



# SOLENO

MASTERING WATER SUSTAINABLY

## 2024 RETAIL PRICE LIST USA



## TABLE OF CONTENTS

|   |    |
|---|----|
| <b>CONTACTS</b>   | 7  |
| <b>PICK-UP POLICY</b>                                       | 8  |
| <b>RETURN MERCHANDISE POLICY</b>                            | 9  |
| <b>TRANSPORTATION SERVICE FOR THE RETURN OF MERCHANDISE</b> | 10 |
| <b>GENERAL SALES TERMS AND CONDITIONS</b>                   | 11 |
| <b>GENERAL SALES TERMS AND CONDITIONS (CONT.)</b>           | 12 |
| <b>DRAIN</b>  |    |
| 75 mm (3 in)  | 13 |
| 100 mm (4 in)   | 13 |
| 150 mm (6 in)   | 13 |
| 200 mm (8 in)   | 13 |
| 250 mm (10 in)  | 14 |
| <b>SOLIFLEX</b>   |    |
| 100 mm (4 in)   | 15 |
| <b>SMOOTH INTERIOR FLEXIBLE CORRUGATED DRAIN</b>            |    |
| 200 mm (8 in)   | 16 |
| 250 mm (10 in)  | 16 |
| 300 mm (12 in)  | 16 |
| 375 mm (15 in)  | 16 |
| Split Coupler   | 16 |
| <b>DRAIN ACCESSORIES</b>                                    |    |
| Internal Coupler  | 17 |
| Double Bell Snap  | 17 |
| Split Coupler   | 17 |
| Internal End Cap  | 17 |
| External End Cap  | 18 |
| 90-Degree Elbow   | 18 |
| External Reducer  | 18 |
| Tee   | 18 |
| Reducing Tee  | 19 |
| Tee-Wye (Y)   | 19 |
| Internal Tee  | 19 |
| Wye (Y) And Wye (Y) Reducer                                 | 20 |
| Down Spout Adapter  | 20 |
| Drain Pipe Universal Adapter                                | 20 |
| HDPE Adapter For PVC  | 20 |
| Extensible Tape (White)                                     | 21 |
| Extensible Tape (Black)                                     | 21 |
| Grate With Small Holes                                      | 21 |
| Plastic Grate Disc  | 21 |
| Stainless Steel Reinforced Plastic Grate                    | 22 |
| Stainless Steel Fork Grate                                  | 22 |
| Stainless Steel Inside Grate                                | 22 |
| Aluminium Grate   | 23 |
| Small Hole Vertical Drain (Hickenbottom)                    | 23 |
| Large Hole Vertical Drain (Hickenbottom)                    | 23 |
| Vertical Drain Tee  | 24 |
| Vertical Drain Reducer                                      | 24 |
| Tap Tee   | 24 |
| Drainage Flag   | 25 |
| Drainage Outlet Sign  | 25 |
| Galvanized Steel Post                                       | 25 |

## TABLE OF CONTENTS

|  |    |
|--|----|
| Drainage Outlet With Fork Grate                                    | 25 |
| Non-Return Valve Outlet  | 26 |
| Drainage Outlet With External Round Grid                           | 26 |
| Slide Valve  | 26 |
| Water Control Structure  | 26 |
| Drainage Access Chimney  | 27 |
| <b>FLOOR DRAIN AND SUMPWELL CATCH BASIN</b>                        |    |
| Sump Well  | 28 |
| Sump Well Cover  | 28 |
| Radon Sump Basin   | 28 |
| Radon Sump Basin Cover   | 28 |
| Fibro-Drain Floor Drain  | 29 |
| Fibro-Drain Radon Floor Drain                                      | 29 |
| Tuf-Tite Floor Drain   | 29 |
| <b>SOLFLO (CORRUGATED INTERIOR AND EXTERIOR)</b>                   |    |
| 100 mm (4 in)  | 30 |
| 150 mm (6 in)  | 30 |
| 200 mm (8 in)  | 30 |
| 300 mm (12 in)   | 30 |
| <b>SOLFLO MAX (SMOOTH INTERIOR AND CORRUGATED EXTERIOR) - R210</b> |    |
| 300 mm (12 in)   | 31 |
| 375 mm (15 in)   | 31 |
| 450 mm (18 in)   | 31 |
| 525 mm (21 in)   | 31 |
| 600 mm (24 in)   | 31 |
| 750 mm (30 in)   | 31 |
| 900 mm (36 in)   | 31 |
| <b>TURBULENCE</b>  |    |
| 450 mm (18 in)   | 32 |
| 600 mm (24 in)   | 32 |
| 750 mm (30 in)   | 32 |
| <b>SOLFLO MAX (SMOOTH INTERIOR AND CORRUGATED EXTERIOR) - R320</b> |    |
| 100 mm (4 in)  | 33 |
| 150 mm (6 in)  | 33 |
| 200 mm (8 in)  | 33 |
| 250 mm (10 in)   | 33 |
| <b>SOLFLO MAX (SMOOTH INTERIOR AND CORRUGATED EXTERIOR) - R320</b> |    |
| 300 mm (12 in)   | 34 |
| 375 mm (15 in)   | 34 |
| 450 mm (18 in)   | 34 |
| 525 mm (21 in)   | 34 |
| 600 mm (24 in)   | 34 |
| 750 mm (30 in)   | 34 |
| 900 mm (36 in)   | 34 |
| <b>SOLFLO MAX (SMOOTH INTERIOR AND CORRUGATED EXTERIOR)</b>        |    |
| 1050 mm (42 in)  | 35 |
| 1200 mm (48 in)  | 35 |
| 1500 mm (60 in)**  | 35 |
| <b>TRIPLEFLO</b>   |    |
| 100 mm (4 in)  | 35 |
| <b>SOLFLO AND SOLFLO MAX COUPLINGS AND ACCESSORIES</b>             |    |
| Split Coupler  | 36 |

## TABLE OF CONTENTS

|  |    |
|--|----|
| Clamp Coupling                             | 36 |
| Repair Coupling                            | 37 |
| MarMac PolySeal Coupler                    | 37 |
| MarMac Clamping Tool                       | 37 |
| Double Bell                                | 38 |
| End Cap                                    | 39 |
| O-Ring Gasket (HDPE to HDPE)               | 40 |
| PVC Transition O-Ring Gasket (HDPE to PVC) | 40 |
| 22.5 Degree Elbow                          | 41 |
| 45 Degree Elbow                            | 42 |
| 90 Degree Elbow                            | 43 |
| 90 Degree Elbow - 3 Sections               | 44 |
| Cross                                      | 45 |
| Cross-Reducer                              | 46 |
| Cross-Reducer                              | 47 |
| Reducer                                    | 48 |
| Reducer                                    | 49 |
| Tee  | 50 |
| Reducer Tee                                | 51 |
| Reducer Tee                                | 52 |
| Wye (Y)                                    | 53 |
| Wye (Y) Reducer                            | 54 |
| Wye (Y) Reducer                            | 55 |
| Manhole Adapter - PVC Format               | 56 |
| Manhole Adapter For Concrete Entry         | 56 |
| Universal Sol-Tee                          | 57 |
| Universal Sol-Tee Saw Bit                  | 57 |
| Flared End - HDPE                          | 58 |
| Flared End - Steel                         | 58 |
| Sacrificial Pipe                           | 59 |
| Steel Cross                                | 59 |
| <b>BEVELLED PIPE</b>                       |    |
| Pipe with Bevelled End                     | 60 |
| Bevelled Cut                               | 60 |
| <b>SLUICE PIPE</b>                         |    |
| Pipe                                       | 61 |
| Anchor                                     | 61 |
| <b>BEAVER BARRIER</b>                      |    |
| Barrier                                    | 62 |
| Anchor                                     | 62 |
| <b>ENVIRO-SPAN</b>                         |    |
| Straight Module                            | 63 |
| Angle Module                               | 63 |
| Connector                                  | 63 |
| <b>CHANNEL</b>                             |    |
| Hauraton Recyfix Pro & NC Channel          | 64 |
| Hauraton Recyfix Pro & NC Vertical Drain   | 65 |
| Hauraton Recyfix Pro & NC Accessories      | 65 |
| Hauraton Top X Channel                     | 66 |
| Hauraton Top X Accessories                 | 66 |
| <b>KUSTOMFLO</b>                           |    |
| Pipe                                       | 67 |

## TABLE OF CONTENTS

|   |    |
|---|----|
| Gasket  | 67 |
| <b><u>SMOOTH EXTERIOR CATCH BASIN</u></b>                             |    |
| Catch Basin   | 68 |
| Additional Height   | 68 |
| Catch Basin 600 mm (24 in)  | 68 |
| <b><u>SMOOTH EXTERIOR MANHOLE</u></b>                                 |    |
| Manhole 750 mm (30 in) - 900 mm (36 in)                               | 69 |
| Manhole 1050 mm (42 in) - 1500 mm (60 in)                             | 69 |
| Additional Height   | 69 |
| <b><u>CORRUGATED MANHOLE/CATCH BASIN</u></b>                          |    |
| Catch Basin 300 mm (12 in) - 900 mm (36 in)                           | 70 |
| Catch Basin 1050 mm (42 in) - 1500 mm (60 in)                         | 70 |
| Additional Height   | 70 |
| <b><u>SMOOTH EXTERIOR PRETREATMENT CATCH BASIN</u></b>                |    |
| Catch Basin   | 71 |
| Interior Elbow Of The Pretreatment Catch Basin                        | 71 |
| <b><u>PERCOLATION CATCH BASIN</u></b>                                 |    |
| Catch Basin   | 72 |
| <b><u>LINEAR CATCH BASIN</u></b>                                      |    |
| Catch Basin   | 73 |
| <b><u>MANHOLE/CATCH BASIN ACCESSORIES</u></b>                         |    |
| Connection  | 74 |
| Galvanized Steel Ladder   | 74 |
| Lifting Eyelet  | 74 |
| Storm Sewer Trap Cover  | 75 |
| Hook For Retention Bell   | 75 |
| HDPE Grid   | 75 |
| Fusion Box  | 76 |
| <b><u>CAST IRON</u></b>   |    |
| Frame And Grate Kit   | 77 |
| Frame And Cover Kit   | 77 |
| Frame And Curved Grate Kit  | 77 |
| <b><u>RISER FOR MANHOLE/CATCH BASIN WITH SMOOTH EXTERIOR WALL</u></b> |    |
| 2 Corrugation Riser   | 78 |
| 3 Corrugation Riser   | 78 |
| <b><u>MONOLITHIC CATCH BASIN INLET / CONNECTION</u></b>               |    |
| Welded Connection On Main Pipe  | 79 |
| <b><u>TANK</u></b>  |    |
| Unit  | 80 |
| Chimney   | 80 |
| <b><u>SETTLING AND SEPARATION TANK FOR STORM WATER</u></b>            |    |
| Unit  | 81 |
| Riser (from 0.3 m to 1 m in height)                                   | 82 |
| Riser (over 1 m in height)  | 82 |
| Cast Iron   | 82 |
| <b><u>RETENTION CHAMBER - STORMCHAMBER</u></b>                        |    |
| Chamber SC-18   | 83 |
| Chamber SC-34E  | 83 |
| Chamber SC-44   | 83 |
| <b><u>RETENTION CHAMBER - HYDROSTOR</u></b>                           |    |
| Chamber   | 84 |
| End Cap   | 84 |

## TABLE OF CONTENTS

|   |    |
|---|----|
| <b><u>RETENTION CHAMBER - ECOCHAMBER</u></b>                              |    |
| Chamber   | 85 |
| <b><u>CHAMBER ACCESSORIES</u></b>   |    |
| Sediment Trap   | 86 |
| Inspection Port   | 86 |
| Geotextile  | 86 |
| <b><u>PRETREATMENT UNIT</u></b>   |    |
| Unit  | 87 |
| Inlet   | 87 |
| Outlet To Chamber   | 87 |
| Outlet To Diffuser  | 88 |
| Riser (from 0.3 m to 1 m in height)                                       | 88 |
| Riser (over 1 m in height)  | 88 |
| Cast Iron   | 88 |
| <b><u>PLASTIC GEOCELLULAR STORMWATER MANAGEMENT SYSTEM STORMBRIXX</u></b> |    |
| StormBrixx  | 89 |
| <b><u>RETENTION BASIN - 900 mm (36")</u></b>                              |    |
| Components  | 90 |
| <b><u>RETENTION BASIN - 1200 mm (48")</u></b>                             |    |
| Components  | 91 |
| <b><u>CONCRETE CDS</u></b>  |    |
| Unit  | 92 |
| Cast iron   | 92 |
| <b><u>HDPE CDS</u></b>  |    |
| Unit  | 93 |
| <b><u>STORMFILTER</u></b>   |    |
| Manhole   | 94 |
| Cast iron   | 94 |
| Vault   | 95 |
| Cast iron   | 95 |
| Vault with internal bypass structure                                      | 96 |
| Cast iron   | 96 |
| <b><u>STEEL ACCESSORIES</u></b>   |    |
| Steel Eyelet  | 97 |
| Nuts And Bolts  | 97 |
| <b><u>REMOVABLE FISH WEIR</u></b>   |    |
| For Steel Pipe  | 97 |
| <b><u>GEOTEXTILES</u></b>   |    |
| Epurtex   | 98 |
| TX-80   | 98 |
| TX-170 - BNQ Certified  | 98 |
| TX-F  | 98 |
| <b><u>FLOW REGULATOR</u></b>  |    |
| Plug Style Flow Regulator   | 99 |
| Plate Flow Regulator  | 99 |
| Vortex Flow Regulator   | 99 |
| Check Valve   | 99 |

**SOLENO**

**THE TEAM**  
**AVAILABLE AND SPECIALIZED**

At Soleno, solution excellence is based on our **specialized consulting services** and our expertise developed over the years with designers, network managers and contractors responsible for the installation and maintenance of civil infrastructure.

Our engineers are available to help you identify and implement the best management practices for protecting water resources that may be adversely affected by runoff in rural or urban environments.

Our customer service team, supported by highly efficient transport management, ensures the smooth running of all projects.



**CONTACTS**

**Headquarters**

Soleno inc.  
1160, route 133  
St-Jean-sur-Richelieu, QC J2X 4B6  
CANADA  
T 450.347.7855  
F 450.359.4150

**Internal Sales**

**Iberville, QC**  
Toll free : 877.633.7473  
T 450.347.7855  
F 450.347.0684  
clientele@soleno.com

**McAdam, NB**  
Toll free : 800.325.4242  
T 506.784.1888  
F 506.784.1890  
clientele@soleno.com

**Plants and distribution centers**

**St-Jean-sur-Richelieu**  
1160, route 133  
St-Jean-sur-Richelieu, QC J2X 4B6  
CANADA

**Ste-Madeleine**  
2676, chemin Plamondon  
Ste-Madeleine, QC J0H 1S0  
CANADA

**McAdam**  
64, Northlane  
McAdam, NB E6J 1K6  
CANADA

**St-Nicolas**  
1185, chemin Industriel  
St-Nicolas, QC G7A 1B2  
CANADA

**St-Louis-de-Blandford**  
130, rue Industriel  
St-Louis-de-Blandford, QC G0Z 1B0  
CANADA

**Embrun**  
1241, Notre-Dame  
Embrun, ON K0A 1W0  
CANADA

**St-Jean-sur-Richelieu**  
600, rue Joseph-Oscar-Lévesque  
St-Jean-sur-Richelieu, QC J2X 0E8  
CANADA

**Soleno Textile**  
1261, rue Berlier  
Laval, QC H7L 3Z1  
CANADA

**Soleno Service**  
844.653.1488  
service@soleno.com  
Service 24/7  
RBQ : 5668-4319-01

## PICK-UP POLICY

### A FEW TIPS REGARDING CUSTOMER PICK-UPS :

- 1- Hours of service for loading are from 8:00 am to 12:00 pm and from 1:00 pm to 5:00 pm. No loading is authorized between noon and 1:00 pm. This is valid all year round. No loading on weekends.
- 2- Because our products come in a wide variety of dimensions, we cannot guarantee that specific orders will ship complete regardless of their monetary value.
- 3- Soleno reserves the right to refuse loading, when a regulation of the Ministry of transportation is not respected or can compromise the security of its employees or that of the public safety on highways.
- 4- Any damage caused to the goods at the time of pick-up will be the full and entire responsibility of the customer.

### A FEW PRACTICAL HINTS :

- 1- Flat bed vehicles must be equipped with posts and straps (tie downs) according to the Ministry of Transportation cargo securement regulations.
- 2- We recommend the use of a semi-trailer (dry box) or a flat bed equipped with 12 posts with a minimum height of 8' for a complete load of drain.
- 3- We recommend the use of a semi-trailer (dry box) or a flat bed equipped with 12 posts, with a height of 8' for a load of pipes that would be 18" in diameter or less and 6 meters in length mixed with drain coils.
- 4- We recommend the use of a flat bed equipped with 16 posts with a minimum height of 8' for a mixed load of pipes containing 4 meter lengths.
- 5- In order to maximize loading, Soleno will nest pipes of different diameters in a flat bed vehicle if it is equipped with a minimum of 2 security nets (one at each end of the load).
- 6- Contact our transport department at 450.347.7855 x 269 or x 383 for more information on the loading of your truck.

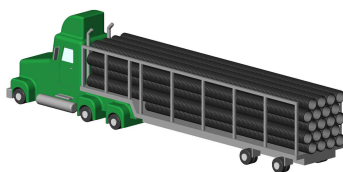

**Flat bed equipped  
with posts**

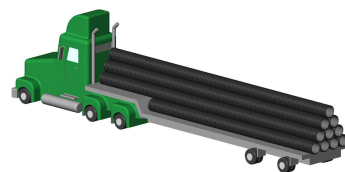

**Flat bed  
without posts**



## RETURN MERCHANDISE POLICY

### SOLENO MAY ACCEPT THE RETURN OF PRODUCTS, SUBJECT TO THE FOLLOWING :

- 1 - Prior to returning any products, purchaser must obtain a return material authorization from Soleno.
- 2 - Purchaser must indicate invoice number products being returned refer to.
- 3 - Products must be returned by prepaid freight (see Transportation Service for the Return of Merchandise below for more information). The deadline for accepting returns of all products is valid for a maximum period of one year.
- 4 - Products must be received in good condition.
- 5 - A minimum return fee of 25% of the purchase price will be applied against any credit issued in regards to the returned products, except in the case of a shipping error by Soleno. Soleno may apply additional charges against the credit to cover remarketing costs, or may refuse to issue any credit.
- 6- A minimum return fee of 50% of the purchase price will be applied against any credit issued in regards to certain goods such as obsolete products, excessive quantities and any specialty products that normally cannot be returned such as:
  - All perforated and filtered culverts.
  - All Solflo and Solflomax fabricated fittings.
  - All special products not shown in current price lists.
- 7- The following products are non-returnable :
  - All fabricated catch basins and their components
  - All custom-made products, and those specially manufactured in order to meet specific project requirements.

**Important note** : In order to find out the applicable return fee for specific products, please consult the "Return Fee" column of the associated invoice.

## **TRANSPORTATION SERVICE FOR THE RETURN OF MERCHANDISE**

### **SOLENO OFFERS TRANSPORTATION FOR THE RETURN OF MERCHANDISE UPON THE FOLLOWING CONDITIONS :**

- 1- A fixed rate for pick-up and loading with our carrier is 75\$, and is applicable on any return, plus the % corresponding to your delivery zone, whatever the monetary value of the merchandise returned.
- 2- The merchandise will be picked up at Soleno's convenience.

## **GENERAL SALES TERMS AND CONDITIONS**

### **Orders**

Purchaser's orders are conditional upon satisfactory credit approval by Soleno.

### **Special Orders**

Once confirmed by Soleno, orders for custom-made products manufactured to Purchasers specifications, and orders for non-inventoried products cannot be cancelled or modified, except with Soleno's written consent and upon terms which provide Soleno with compensation for the costs and expenses incurred.

These products are:

- All perforated and/or filtered culverts;
- All Solflo and Solflomax fabricated fittings;
- All fabricated catch basins and their components;
- Any product that has been altered from its original state (E.g. Monolithic connectors, bevelled pipes, etc.);
- All special products not shown in current price lists.

Soleno reserves the right to ask for written orders and down payments before proceeding to the fabrication of such products. Each and every order could be partially or entirely released at Soleno's discretion. Invoices will be sent out following each shipment.

### **Prices**

Prices are published for information purposes only and may be subject to change without notice, at Soleno's sole discretion. Any price variation, notably due to an increase in the cost of raw materials or any other circumstance beyond Soleno's control, will be confirmed with the buyer prior to the sale. Final prices are confirmed upon acceptance of orders by Soleno with the issuance of an Order Confirmation. In case of contradiction between the published prices and the prices confirmed in the Order Confirmation, the prices indicated in the Order Confirmation shall prevail.

Published prices do not include applicable taxes, including but not limited to sales, use, excise or any other taxes or levies imposed under any law, regulation or ordinance currently or in the future affecting the Products. All applicable taxes will be levied unless Buyer provides Soleno with tax exemption certificates or other documents required by the competent tax authorities prior to the issuance of the Order Confirmation by Soleno. Soleno reserves the right to request any additional documents or information in order to proceed with such tax exemption. Soleno reserves the right to levy the applicable taxes if the information provided by the buyer is insufficient or incomplete.

### **Shipment and lead time**

Delivery schedules stipulated in either the quotation of the order confirmation are approximate only. Shipments will be made within reasonable proximity thereto. Under no circumstances will Soleno be responsible for any damage whatsoever caused by delays in shipment, whether resulting from causes within or beyond the control of Soleno.

**Purchasers must verify quantities and report in writing to Soleno any discrepancies within one (1) business day of receipt.**

### **Payment**

Unless other terms of payment are agreed to in writing by Soleno, payment is due the 30th day the month following the date of the invoice.

## **GENERAL SALES TERMS AND CONDITIONS (CONT.)**

### **Title to goods sold**

Purchasers acknowledge and agree that as long as the products are in their possession, title of products shall remain with Soleno until full payment is received by Soleno. Purchasers agree to defend, compensate and hold Soleno free of all costs, expenses and damages arising out of any claims asserted against Soleno, following the exercise of its ownership rights or any recourse in payment of purchase price.

### **Warranty**

All Soleno's products are guaranteed against manufacturing defects for one (1) year after shipment. Soleno will replace, free of charge, any products which are found to be defective.

Soleno will not be held responsible for and/or allow claims for labor, materials and/or other expenses required to replace the defective product, or to repair any damage resulting from the use thereof. Soleno disclaims any responsibility for Purchasers calculations, product drawings or engineering design specifications. Soleno's liability is limited to the purchase price applicable to the product.

### **Limitation of liability**

Soleno reserves the right to make changes or improvements to its products without assuming any further obligation. Soleno disclaims any responsibility regarding the accuracy of any plans, drawings or specifications furnished to Purchasers as part of the sale of any of its products. Soleno products shall be used or tested in applications or under conditions that are in accordance with technical information or literature available from Soleno.

It is agreed and understood that Soleno's liability is strictly limited to the replacement of products as hereinbefore specified, and that Soleno shall not, in any event, be liable for any damages whether for the loss of use, business interruption, or any other claim for incidental, consequential, special or punitive damages. There is no warranty, condition or representation of any nature whatsoever, expressed or implied, by statute or otherwise, except as herein contained, and Soleno disclaims any implied warranties of market value and/or applicability of its products for a special purpose.

### **Important notice**

All precautions have been taken to certify the information. No liability will be accepted for any errors and or omissions. Due to constant improvements our specifications are subject to change without notice. This price list supersedes all previous documentation.

## DRAIN

| Length               | Description               | Type   | Micron | Qty T/B* | Code      | Price / Foot |
|----------------------|---------------------------|--------|--------|----------|-----------|--------------|
| <b>75 mm (3 in)</b>  |                           |        |        |          |           |              |
| 100 ft               | Non-perforated            | 1      |        | NA       | 100308    | 1,45\$       |
| 100 ft               | Perforated                | 2      |        | NA       | 100304    | 1,45\$       |
| 100 ft               | NW polyester white        | 2      | 450    | NA       | 100313    | 1,83\$       |
| <b>100 mm (4 in)</b> |                           |        |        |          |           |              |
| 246 ft               | Non-perforated            | 1      |        | 68/4     | 100473    | 1,04\$       |
| 246 ft               | Perforated                | 2      |        | 68/4     | 100460    | 1,04\$       |
| 246 ft               | NW polypropylene green    | Mega 3 | 250    | 68/4     | 100461    | 1,35\$       |
| 246 ft               | Woven polyester black     | Mega 3 | 450    | 68/4     | 100463    | 1,35\$       |
| 246 ft               | Woven polyester black     | 2      | 450    | 68/4     | 100468    | 1,35\$       |
| 246 ft               | Non-perf. red with string | 1      |        | NA       | 100423RED | 1,40\$       |
| 147.64 ft            | Non-perforated            | 1      |        | 110/5    | 100455    | 1,04\$       |
| 147.64 ft            | Perforated                | 2      |        | 110/5    | 100442    | 1,04\$       |
| 147.64 ft            | Perforated                | Mega 3 |        | 110/5    | 100444    | 1,04\$       |
| 147.64 ft            | NW polypropylene green    | Mega 3 | 250    | 110/5    | 100447    | 1,35\$       |
| 147.64 ft            | Woven polyester black     | Mega 3 | 450    | 110/5    | 100445    | 1,35\$       |
| 98.43 ft             | Non-perforated            | 1      |        | 135/5    | 100420    | 1,04\$       |
| 98.43 ft             | Perforated                | 2      |        | 135/5    | 100406    | 1,04\$       |
| 98.43 ft             | NW polypropylene green    | Mega 3 | 250    | 135/5    | 100417    | 1,35\$       |
| 98.43 ft             | Woven polyester black     | Mega 3 | 450    | 135/5    | 100430 <  | 1,35\$       |
| 98.43 ft             | Woven polyester black     | 2      | 450    | 135/5    | 100413    | 1,35\$       |
| 98.43 ft             | Non-perf. red with string | 1      |        | NA       | 100422RED | 1,40\$       |
| 49.21 ft             | Non-perforated            | 1      |        | NA/5     | 100400    | 1,15\$       |
| 49.21 ft             | Perforated                | 2      |        | NA/5     | 100401    | 1,15\$       |
| 49.21 ft             | NW polypropylene green    | Mega 3 | 250    | NA/5     | 100416    | 1,49\$       |
| 49.21 ft             | Woven polyester black     | Mega 3 | 450    | NA/5     | 100415 <  | 1,49\$       |
| 9.84 ft              | Non-perforated            | 1      |        | NA/10    | 100404    | 1,15\$       |
| 9.84 ft              | Perforated                | 2      |        | NA/10    | 100403    | 1,15\$       |
| 9.84 ft              | NW polypropylene green    | Mega 3 | 250    | NA/10    | 100408    | 1,49\$       |
| <b>150 mm (6 in)</b> |                           |        |        |          |           |              |
| 98.43 ft             | Non-perforated            | 1      |        | 68/4     | 100664    | 2,95\$       |
| 98.43 ft             | Perforated                | 2      |        | 68/4     | 100642    | 2,95\$       |
| 98.43 ft             | NW polypropylene green    | Mega 3 | 250    | 68/4     | 100656    | 3,83\$       |
| 98.43 ft             | Woven polyester black     | 2      | 450    | 68/4     | 100654    | 3,83\$       |
| <b>200 mm (8 in)</b> |                           |        |        |          |           |              |
| 19.69 ft             | Non-perforated            | 1      |        | NA       | 100828    | 6,22\$       |
| 19.69 ft             | Perforated                | 2      |        | NA       | 100806    | 6,22\$       |
| 19.69 ft             | NW polypropylene green    | 2      | 250    | NA       | 100813    | 7,62\$       |
| 98.43 ft             | Non-perforated            | 1      |        | NA       | 100830    | 6,22\$       |
| 98.43 ft             | Perforated                | 2      |        | NA       | 100831    | 6,22\$       |
| 98.43 ft             | NW polyester black        | 2      | 100    | NA       | 100832    | 7,62\$       |
| 98.43 ft             | NW polypropylene green    | 2      | 250    | NA       | 100833    | 7,62\$       |

\* Qty T/B : Estimated quantity per full truck load/bundle.

NW : non-woven.

**DRAIN**

| Length                | Description            | Type | Micron | Qty T/B* | Code   | Price / Foot |
|-----------------------|------------------------|------|--------|----------|--------|--------------|
| <b>250 mm (10 in)</b> |                        |      |        |          |        |              |
| 19.69 ft              | Non-perforated         | 1    |        | NA       | 101030 | 8,52\$       |
| 19.69 ft              | Perforated             | 2    |        | NA       | 101006 | 8,52\$       |
| 19.69 ft              | NW polypropylene green | 2    | 250    | NA       | 101015 | 9,91\$       |

\* Qty T/B : Estimated quantity per full truck load/bundle.  
NW : non-woven.

In order to guarantee the performance of our filter sheath around the drain on all our small roll sizes, it is the customer's responsibility to ensure an efficient inventory turnover (stock rotation). A rotation three (3) months after the date of receipt is required.

## SOLIFLEX

| Length               | Description            | Type   | Micron | Qty T/B* | Code   | Price / Foot |
|----------------------|------------------------|--------|--------|----------|--------|--------------|
| <b>100 mm (4 in)</b> |                        |        |        |          |        |              |
| 147.64 ft            | Non-perforated         | 1      |        | NA/4     | 120455 | 1,50\$       |
| 147.64 ft            | Perforated             | Type 3 |        | NA/4     | 120444 | 1,50\$       |
| 147.64 ft            | NW polypropylene green | Type 3 | 250    | NA/4     | 120447 | 1,95\$       |

BNQ 3624-115 (Type 1 - Type 3) certified.

Conforms to the National building code of Canada.

See our brochure at [www.soleno.com/en/resource-center/](http://www.soleno.com/en/resource-center/).

Fits perfectly with Soleno's standard range of drainage accessories with external connections.

Its flexibility allows 90° turns with a tight radius of curvature.



\* Qty T/B : Estimated quantity per full truck load/bundle.  
NW : non-woven.

**SMOOTH INTERIOR FLEXIBLE CORRUGATED DRAIN**

| Length                | Description    | Qty T/B* | Code          | Price / Foot |
|-----------------------|----------------|----------|---------------|--------------|
| <b>200 mm (8 in)</b>  |                |          |               |              |
| 680 ft                | Non-perforated | 6/NA     | FLEXCORR08680 | 10,40\$      |
| 680 ft                | Perforated     | 6/NA     | FLEXCORR08680 | 10,40\$      |
| <b>250 mm (10 in)</b> |                |          |               |              |
| 570 ft                | Non-perforated | 6/NA     | FLEXCORR10570 | 13,52\$      |
| 570 ft                | Perforated     | 6/NA     | FLEXCORR10570 | 13,52\$      |
| <b>300 mm (12 in)</b> |                |          |               |              |
| 345 ft                | Non-perforated | 6/NA     | FLEXCORR12345 | 19,09\$      |
| 345 ft                | Perforated     | 6/NA     | FLEXCORR12345 | 19,09\$      |
| <b>375 mm (15 in)</b> |                |          |               |              |
| 200 ft                | Non-perforated | 6/NA     | FLEXCORR15200 | 28,41\$      |
| 200 ft                | Perforated     | 6/NA     | FLEXCORR15200 | 28,41\$      |

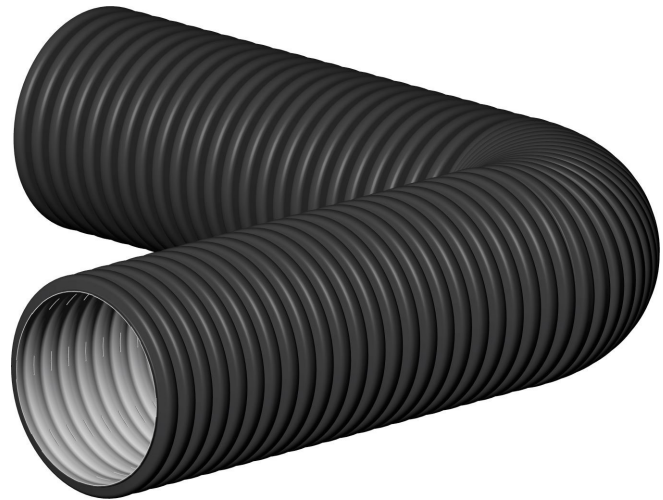

\* Qty T/B : Estimated quantity per full truck load/bundle.  
NW : non-woven.

**Split Coupler**

| Diameter      | Qty B/C* | Code    | Unit Price |
|---------------|----------|---------|------------|
| 200 mm (8 in) | NA       | 2M200FC | 14,06\$    |



## DRAIN ACCESSORIES

### Internal Coupler



| Diameter      | Qty B/C* | Code    | Unit Price |
|---------------|----------|---------|------------|
| 100 mm (4 in) | 10/650   | 1M0040  | 4,42\$     |
| 150 mm (6 in) | 5/135    | 1M0060N | 8,09\$     |
| 200 mm (8 in) | 10/NA    | 1M0080  | 14,87\$    |

#### Model shown

1M0040

### Double Bell Snap



| Diameter       | Qty B/C* | Code     | Unit Price |
|----------------|----------|----------|------------|
| 100 mm (4 in)  | 10/480   | 3MCC004C | 7,35\$     |
| 150 mm (6 in)  | 5/150    | 3MCC006C | 15,81\$    |
| 200 mm (8 in)  | NA/180   | 3MCC008C | 22,21\$    |
| 250 mm (10 in) | NA/88    | 3MCC010C | 38,18\$    |

#### Model shown

3MCC004C

### Split Coupler

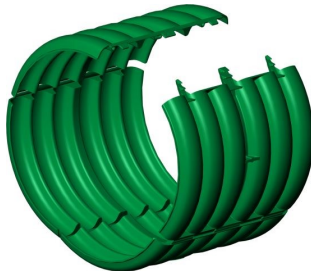

| Diameter       | Qty B/C* | Code   | Unit Price |
|----------------|----------|--------|------------|
| 75 mm (3 in)   | NA       | 1M0031 | 5,02\$     |
| 100 mm (4 in)  | 20/3000  | 2M100F | 4,38\$     |
| 150 mm (6 in)  | 5/640    | 1M0061 | 10,33\$    |
| 200 mm (8 in)  | 5/315    | 1M0081 | 14,06\$    |
| 250 mm (10 in) | 30/NA    | 1M1010 | 29,87\$    |

#### Model shown

2M100F

### Internal End Cap



| Diameter      | Qty B/C* | Code   | Unit Price |
|---------------|----------|--------|------------|
| 75 mm (3 in)  | NA       | 1B0035 | 4,81\$     |
| 100 mm (4 in) | 8/1400   | 1B0045 | 4,93\$     |
| 150 mm (6 in) | 10/360   | 1B0065 | 8,36\$     |

#### Model shown

1B0045

\* Qty B/C : Quantity per bag/crate.

## DRAIN ACCESSORIES

### External End Cap



| Diameter      | Qty B/C* | Code    | Unit Price |
|---------------|----------|---------|------------|
| 100 mm (4 in) | 10/800   | 2B100CV | 8,90\$     |

### 90-Degree Elbow



| Diameter      | Qty B/C* | Code   | Unit Price |
|---------------|----------|--------|------------|
| 100 mm (4 in) | 6/144    | 1C0049 | 11,03\$    |

### External Reducer



| Diameter                       | Qty B/C* | Code   | Unit Price |
|--------------------------------|----------|--------|------------|
| 100 mm x 75 mm (4 in x 3 in)   | 10/300   | 1R0043 | 10,13\$    |
| 150 mm x 100 mm (6 in x 4 in)  | NA/1     | 1R0064 | 11,17\$    |
| 200 mm x 150 mm (8 in x 6 in)  | NA/1     | 1R0086 | 17,67\$    |
| 250 mm x 200 mm (10 in x 8 in) | NA/1     | 1R1008 | 32,32\$    |

Model shown  
1R0064

### Tee



| Diameter          | Qty B/C* | Code   | Unit Price |
|-------------------|----------|--------|------------|
| 75 mm (3 in)      | NA       | 1T0033 | 18,54\$    |
| 250 mm (10 in)**  | 3/NA     | 1T1010 | 90,34\$    |
| 300 mm (12 in)*** | 3/NA     | 1T1212 | 150,70\$   |

\*\*The riser can reduce from 250mm (10") to 200mm (8") to 150mm (6") to 100mm(4").

\*\*\*The riser can reduce from 300mm (12") to 250mm (10") to 200mm (8").

Model shown  
1T1212

\* Qty B/C : Quantity per bag/crate.

## DRAIN ACCESSORIES

### Reducing Tee

| Diameter                                      | Qty B/C* | Code   | Unit Price |
|---|----------|--------|------------|
| 100 mm x 100 mm x 75 mm (4 in x 4 in x 3 in)  | 10/100   | 1T0043 | 8,90\$     |
| 150 mm x 150 mm x 100 mm (6 in x 6 in x 4 in) | NA/50    | 1T0064 | 23,15\$    |
| 200 mm x 150 mm x 100 mm (8 in x 6 in x 4 in) | 5/20     | 1T8864 | 42,70\$    |



**Model shown**  
1T0064

### Tee-Wye (Y)

| Diameter      | Qty B/C* | Code   | Unit Price |
|---------------|----------|--------|------------|
| 100 mm (4 in) | 10/180   | 1TY044 | 9,81\$     |
| 150 mm (6 in) | NA/40    | 1TY066 | 21,99\$    |



**Model shown**  
1TY044

### Internal Tee

| Diameter      | Qty B/C* | Code      | Unit Price |
|---------------|----------|-----------|------------|
| 100 mm (4 in) | 10/NA    | 1T044IN < | 9,96\$     |



Is sold only in packs of 10.

\* Qty B/C : Quantity per bag/crate.

## DRAIN ACCESSORIES

### Wye (Y) And Wye (Y) Reducer



| Diameter      | Qty B/C* | Code     | Unit Price |
|---------------|----------|----------|------------|
| 100 mm (4 in) | 8/80     | 1DY004   | 14,92\$    |
| 150 mm (6 in) | 5/NA     | 1DY006** | 42,09\$    |

\*\*The riser can reduce from 150 mm (6") to 125 mm (5") to 100mm (4").

#### Model shown

1DY004

### Down Spout Adapter



| Diameter      | Qty B/C* | Code    | Unit Price |
|---------------|----------|---------|------------|
| 100 mm (4 in) | 10/780   | 1G004   | 8,75\$     |
| 100 mm (4 in) | 10/780   | 1G004N  | 8,75\$     |
| 100 mm (4 in) | 10/760   | 1G0334N | 8,75\$     |

1G004: 2"x3" white down spout adaptor  
1G004N: 2"x3" black down spout adaptor  
1G0334N: 3"x3" black down spout adaptor

#### Model shown

1G004

### Drain Pipe Universal Adapter



| Diameter      | Qty B/C* | Code     | Unit Price |
|---------------|----------|----------|------------|
| 100 mm (4 in) | 10/560   | 1ADRCU04 | 6,25\$     |

Adapts to several types of solid pipe including ABS and terracotta.

### HDPE Adapter For PVC



| Diameter      | Qty B/C* | Code    | Unit Price |
|---------------|----------|---------|------------|
| 100 mm (4 in) | 4/340    | 1ADRC04 | 15,99\$    |

\* Qty B/C : Quantity per bag/crate.

## DRAIN ACCESSORIES

### Extensible Tape (White)

| Dimension(s)                    | Qty B/C* | Code    | Unit Price |
|---------------------------------|----------|---------|------------|
| 52 mm x 32.92 m (2 in x 108 ft) | NA/48    | 1ZRUBAW | 17,81\$    |



### Extensible Tape (Black)

| Dimension(s)                       | Qty B/C* | Code     | Unit Price |
|------------------------------------|----------|----------|------------|
| 52 mm x 32.92 m (2 in x 108 ft)    | NA/48    | 1ZRUBAS  | 17,81\$    |
| 101.6 mm x 30.48 m (4 in x 100 ft) | NA       | 1ZRUBAS4 | 36,63\$    |



#### Model shown

1ZRUBAS

### Grate With Small Holes

| Diameter      | Qty B/C* | Code    | Unit Price |
|---------------|----------|---------|------------|
| 100 mm (4 in) | 10/850   | 1TTG04C | 10,22\$    |
| 150 mm (6 in) | 5/325    | 1TTG06C | 14,99\$    |



#### Model shown

1TTG04C

### Plastic Grate Disc

| Diameter      | Qty B/C* | Code    | Unit Price |
|---------------|----------|---------|------------|
| 100 mm (4 in) | 10/150   | 1TTG04D | 2,25\$     |

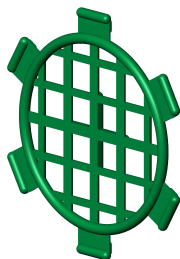

\* Qty B/C : Quantity per bag/crate.

## DRAIN ACCESSORIES

### Stainless Steel Reinforced Plastic Grate



| Diameter      | Qty B/C* | Code     | Unit Price |
|---------------|----------|----------|------------|
| 100 mm (4 in) | 10/850   | 1TTG04AG | 22,99\$    |
| 150 mm (6 in) | NA/220   | 1TTG06AG | 31,72\$    |
| 200 mm (8 in) | NA/200   | 1TTG08AG | 55,44\$    |

#### Model shown

1TTG04AG

### Stainless Steel Fork Grate



| Diameter       | Qty/Crate | Code       | Unit Price |
|----------------|-----------|------------|------------|
| 100 mm (4 in)  | 1         | 1TTG04AF   | 46,32\$    |
| 150 mm (6 in)  | 1         | 1TTG06AF   | 54,50\$    |
| 200 mm (8 in)  | 1         | 1TTG08AF   | 92,50\$    |
| 250 mm (10 in) | 1         | 1TTG10AF   | 112,50\$   |
| 300 mm (12 in) | 1         | 1TTG12AF   | 122,11\$   |
| 375 mm (15 in) | 1         | 1TTG15AF < | 133,29\$   |

#### Model shown

1TTG04AF

### Stainless Steel Inside Grate



| Diameter        | Qty/Crate | Code       | Unit Price |
|-----------------|-----------|------------|------------|
| 200 mm (8 in)   | 1         | 1TTG08AI   | 80,56\$    |
| 250 mm (10 in)  | 1         | 1TTG10AI   | 85,88\$    |
| 300 mm (12 in)  | 1         | 1TTG12AI   | 88,67\$    |
| 375 mm (15 in)  | 1         | 1TTG15AI   | 97,01\$    |
| 450 mm (18 in)  | 1         | 1TTG18AI   | 99,79\$    |
| 525 mm (21 in)  | 1         | 1TTG21AI < | 167,00\$   |
| 600 mm (24 in)  | 1         | 1TTG24AI < | 169,89\$   |
| 750 mm (30 in)  | 1         | 1TTG30AI < | 214,27\$   |
| 900 mm (36 in)  | 1         | 1TTG36AI < | 226,94\$   |
| 1050 mm (42 in) | 1         | 1TTG42AI < | 233,50\$   |
| 1200 mm (48 in) | 1         | 1TTG48AI < | 269,38\$   |
| 1500 mm (60 in) | 1         | 1TTG60AI < | 270,06\$   |

#### Model shown

1TTG12AI

\* Qty B/C : Quantity per bag/crate.

## DRAIN ACCESSORIES

### Aluminium Grate

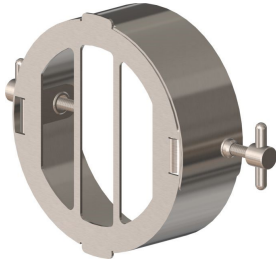

**Model shown**  
1TTG04ALU

| Diameter       | Qty/Crate | Code      | Unit Price |
|----------------|-----------|-----------|------------|
| 100 mm (4 in)  | 1         | 1TTG04ALU | 53,34\$    |
| 150 mm (6 in)  | 1         | 1TTG06ALU | 60,39\$    |
| 200 mm (8 in)  | 1         | 1TTG08ALU | 90,90\$    |
| 250 mm (10 in) | 1         | 1TTG10ALU | 108,81\$   |

### Small Hole Vertical Drain (Hickenbottom)



**Model shown**

1VAP04

Perforation of 1/4".

| Diameter       | Qty/Crate | Code   | Unit Price |
|----------------|-----------|--------|------------|
| 125 mm (5 in)  | 1         | 1VAP04 | 96,15\$    |
| 150 mm (6 in)  | 1         | 1VAP06 | 111,08\$   |
| 200 mm (8 in)  | 1         | 1VAP08 | 167,19\$   |
| 250 mm (10 in) | 1         | 1VAP10 | 249,71\$   |

### Large Hole Vertical Drain (Hickenbottom)



**Model shown**

1VAG04

Perforation of 1".

| Diameter       | Qty/Crate | Code   | Unit Price |
|----------------|-----------|--------|------------|
| 125 mm (5 in)  | 1         | 1VAG04 | 96,15\$    |
| 150 mm (6 in)  | 1         | 1VAG06 | 111,08\$   |
| 200 mm (8 in)  | 1         | 1VAG08 | 167,19\$   |
| 250 mm (10 in) | 1         | 1VAG10 | 249,71\$   |

## DRAIN ACCESSORIES

### Vertical Drain Tee



| Diameter       | Qty/Crate | Code    | Unit Price |
|----------------|-----------|---------|------------|
| 125 mm (5 in)  | 1         | 1VAT04* | 96,15\$    |
| 150 mm (6 in)  | 1         | 1VAT06  | 111,08\$   |
| 200 mm (8 in)  | 1         | 1VAT08  | 167,19\$   |
| 250 mm (10 in) | 1         | 1VAT10  | 249,71\$   |

#### Model shown

1VAT04

The 125 mm (5 in) vertical drain tee requires two 125 x 100 mm (5 x 4 in) vertical drain reducer.

### Vertical Drain Reducer



| Diameter                      | Qty/Crate | Code   | Unit Price |
|-------------------------------|-----------|--------|------------|
| 125 mm x 100 mm (5 in x 4 in) | 1         | 1VAR06 | 50,48\$    |

### Tap Tee



#### Model shown

33SL04



#### Model shown

33SL04LONG

| Diameter      | Qty N/C* | Code          | Unit Price |
|---------------|----------|---------------|------------|
| 100 mm (4 in) | 10/560   | 33SL04**      | 7,99\$     |
| 100 mm (4 in) | 10/560   | 33SL04LONG*** | 8,99\$     |

## NEW TAP TEES!

Our new injected tap tees 100 mm (4") are now available!

\*\* Allows the connection of the 100 mm (4") drain to the 150 mm (6") to 250 mm (10") collectors.

\*\*\* Allows the connection of the 100 mm (4") drain to the 250 mm (10") to 375 mm (15") collectors.

\* Qty N/C : Quantity per net/crate.



## DRAIN ACCESSORIES

### Drainage Flag



**Model shown**  
860410

| Color      | Qty B/C* | Code   | Unit Price |
|------------|----------|--------|------------|
| Orange     | 100/1000 | 860410 | 0,55\$     |
| Blue       | 100/1000 | 860411 | 0,55\$     |
| Lime Green | 100/1000 | 860413 | 0,55\$     |
| Pink       | 100/1000 | 860412 | 0,55\$     |
| White      | 100/1000 | 860415 | 0,55\$     |

\* Qty B/C : Quantity per bag/crate.

All offered in 30 in (standard). Orange flags (code 860416) and lime green flags (code 860417) also offered in 36 in.

### Drainage Outlet Sign



| Qty/Crate | Code    | Unit Price |
|-----------|---------|------------|
| 1         | 1PDRABI | 29,26\$    |

9 inches per 10.25 inches format. UV resistant.

### Galvanized Steel Post



| Qty/Crate | Code    | Unit Price |
|-----------|---------|------------|
| 1         | PUMINI8 | 48,98\$    |

8-foot (2 438 mm) U-shaped post for drainage outlet sign with 3/8 inche (9.53 mm) holes.

### Drainage Outlet With Fork Grate

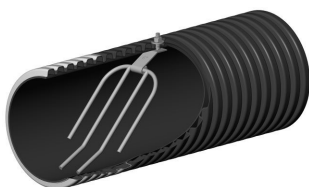

| Diameter       | Qty C/P* | Code   | Unit Price |
|----------------|----------|--------|------------|
| 100 mm (4 in)  | 1/60     | SD04GF | 118,00\$   |
| 150 mm (6 in)  | 1/28     | SD06GF | 165,00\$   |
| 200 mm (8 in)  | 1/23     | SD08GF | 212,00\$   |
| 250 mm (10 in) | 1/11     | SD10GF | 294,00\$   |

**Model shown**  
SD06GF

All offered in lenght of 3 m. Includes a fork grate and a double bell coupling.

\* Qty C/P : Quantity per crate/pack.

## DRAIN ACCESSORIES

### Non-Return Valve Outlet

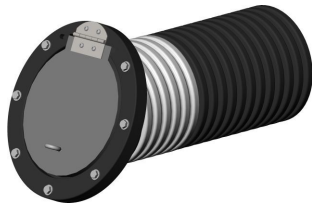

| Diameter       | Qty C/P* | Code   | Unit Price |
|----------------|----------|--------|------------|
| 100 mm (4 in)  | 1/NA     | SD04CA | 301,10\$   |
| 150 mm (6 in)  | 1/NA     | SD06CA | 393,50\$   |
| 200 mm (8 in)  | 1/NA     | SD08CA | 500,31\$   |
| 250 mm (10 in) | 1/NA     | SD10CA | 663,14\$   |

**Model shown**  
SD06CA

All offered in length of 3 m. Includes a non-return valve and a double bell coupling.

### Drainage Outlet With External Round Grid

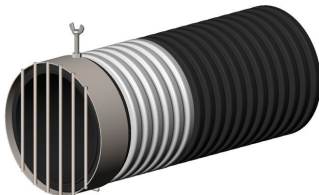

| Diameter       | Qty C/P* | Code   | Unit Price |
|----------------|----------|--------|------------|
| 100 mm (4 in)  | 1/60     | SD04GR | 120,00\$   |
| 150 mm (6 in)  | 1/28     | SD06GR | 167,00\$   |
| 200 mm (8 in)  | 1/23     | SD08GR | 214,00\$   |
| 250 mm (10 in) | 1/11     | SD10GR | 296,00\$   |

**Model shown**  
SD06GR

All offered in length of 3 m. Includes a exterior circular grate and a double bell coupling.

### Slide Valve

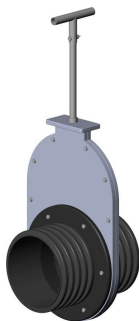

| Diameter      | Qty/Crate | Code  | Unit Price |
|---------------|-----------|-------|------------|
| 100 mm (4 in) | 1         | E0210 | 1440,48\$  |
| 150 mm (6 in) | 1         | E0220 | 1585,71\$  |
| 200 mm (8 in) | 1         | E0230 | 1728,57\$  |

**Model shown**  
E0230

Slide valve 250 mm (10 in) to 600 mm (24 in) also available on request. For a typical installation, contact your sales representative.

### Water Control Structure



| Diameter       | Qty/Crate | Code  | Unit Price |
|----------------|-----------|-------|------------|
| 150 mm (6 in)  | 1         | W1420 | 2492,86\$  |
| 200 mm (8 in)  | 1         | W1430 | 2880,95\$  |
| 250 mm (10 in) | 1         | W1440 | 3683,33\$  |
| 300 mm (12 in) | 1         | W1450 | 4045,24\$  |
| 450 mm (18 in) | 1         | W1670 | 9369,05\$  |

**Model shown**  
W1440

For a typical installation, contact your sales representative.

\* Qty C/P : Quantity per crate/pack.

## DRAIN ACCESSORIES

### Drainage Access Chimney

| Description      | Diameter      | Qty B/C* | Code      | Unit Price |
|------------------|---------------|----------|-----------|------------|
| Drainage chimney | 100 mm (4 in) | NA/30    | 830004    | 65,23\$    |
| End cap          | 100 mm (4 in) | 10/NA    | 2B100CG** | 11,14\$    |
| Drainage chimney | 150 mm (6 in) | 1        | 830006    | 126,24\$   |
| End cap          | 150 mm (6 in) | 1        | 2B150CG** | 18,94\$    |

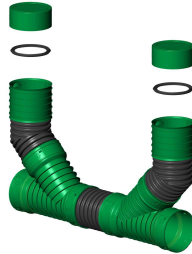

**Model shown**  
830004

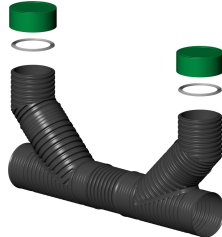

**Model shown**  
830006

\* Qty B/C : Quantity per bag/crate.

\*\* Two end caps - sold separately - required per chimney (gaskets included).

See our brochure on [iron ocher](http://www.soleno.com/en/resource-center/) at [www.soleno.com/en/resource-center/](http://www.soleno.com/en/resource-center/).

## FLOOR DRAIN AND SUMPWELL CATCH BASIN

### Sump Well

| Dimension(s)                    | Qty/Crate | Code    | Unit Price |
|---------------------------------|-----------|---------|------------|
| 500 mm x 600 mm (20 in x 24 in) | 1         | 1UCU025 | 67,50\$    |



### Sump Well Cover

| Dimension(s)   | Qty/Crate | Code    | Unit Price |
|----------------|-----------|---------|------------|
| 500 mm (20 in) | 1         | 1UCV025 | 37,36\$    |



### Radon Sump Basin

| Dimension(s)                    | Qty/Crate | Code          | Unit Price |
|---------------------------------|-----------|---------------|------------|
| 450 mm x 550 mm (18 in x 22 in) | 1         | 1UCURADON1822 | 93,38\$    |

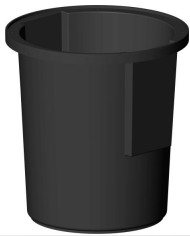

See our radon gas mitigation and capture solution brochure at [www.soleno.com/en/resource-center/](http://www.soleno.com/en/resource-center/).

### Radon Sump Basin Cover

| Dimension(s)   | Qty/Crate | Code        | Unit Price |
|----------------|-----------|-------------|------------|
| 450 mm (18 in) | 1         | 1UCVRADON18 | 76,33\$    |

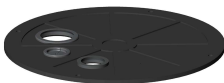

## FLOOR DRAIN AND SUMPWELL CATCH BASIN

### Fibro-Drain Floor Drain

| Dimension(s)                    | Description                | Code      | Unit Price |
|---------------------------------|----------------------------|-----------|------------|
| 300 mm x 300 mm (12 in x 12 in) | Complete drain (2 pcs)     | 1ZD1212   | 67,94\$    |
| 300 mm x 300 mm (12 in x 12 in) | Floor drain without cover  | 1ZD1212B  | 57,97\$    |
| 300 mm x 300 mm (12 in x 12 in) | Floor drain cover 1ZD1212B | 1ZD1212C  | 40,80\$    |
| 355 mm x 405 mm (14 in x 16 in) | Drain (cover not included) | 1ZD1416P  | 60,75\$    |
| 400 mm x 450 mm (16 in x 18 in) | Plastic cover for 1ZD1416P | 1ZD1618C  | 53,36\$    |
| 450 mm x 600 mm (18 in x 24 in) | Drain (cover not included) | 1ZD1824P  | 86,47\$    |
| 485 mm x 635 mm (19 in x 25 in) | Plastic cover for 1ZD1824P | 1ZD1925C  | 70,16\$    |
| 485 mm x 635 mm (19 in x 25 in) | Steel cover for 1ZD1824P   | 1ZD1925CA | 110,09\$   |



**Model shown**  
1ZD1212

### Fibro-Drain Radon Floor Drain

| Dimension(s)                    | Description                | Code     | Unit Price |
|---------------------------------|----------------------------|----------|------------|
| 495 mm x 641 mm (20 in x 25 in) | Cover for 1ZD2425P         | 1ZD1925E | 137,89\$   |
| 552 mm x 705 mm (22 in x 28 in) | Drain (cover not included) | 1ZD2425P | 151,69\$   |



**Model shown**  
1ZD2425P & 1ZD1925E

### Tuf-Tite Floor Drain

| Dimension(s)                    | Description                   | Code     | Unit Price |
|---------------------------------|-------------------------------|----------|------------|
| 279 mm x 381 mm (11 in x 15 in) | Complete drain (5 pcs)        | 1ZD115   | 91,72\$    |
| 279 mm x 381 mm (11 in x 15 in) | Floor drain without cover     | 1ZD115NG | 62,99\$    |
| 279 mm x 381 mm (11 in x 15 in) | Cover for 1ZD115              | 1ZD115C  | 48,90\$    |
| 100 mm (4 in)                   | Drain and DR-35 seal (yellow) | 1ZDANJ   | 13,06\$    |
| 100 mm (4 in)                   | Plug (orange)                 | 1ZDBOUC  | 13,06\$    |

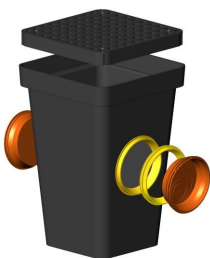

**Model shown**  
1ZD115



**SOLFLO (CORRUGATED INTERIOR AND EXTERIOR)**

| Length                | Description                       | Qty* | kPa  | Code     | Price / Foot |
|-----------------------|-----------------------------------|------|------|----------|--------------|
| <b>100 mm (4 in)</b>  |                                   |      |      |          |              |
| 98.43 ft              | Non perforated                    | 5    | R300 | 230442   | 3,01\$       |
| 98.43 ft              | Perforated                        | 5    | R300 | 230430   | 3,01\$       |
| 98.43 ft              | Perforated & filtered (Routex IV) | 5    | R300 | 230433   | 4,02\$       |
| <b>150 mm (6 in)</b>  |                                   |      |      |          |              |
| 98.43 ft              | Non perforated                    | 4    | R300 | 230644   | 5,09\$       |
| 98.43 ft              | Perforated                        | 4    | R300 | 230640   | 5,09\$       |
| 98.43 ft              | Perforated & filtered (Routex IV) | 4    | R300 | 230643   | 7,17\$       |
| <b>200 mm (8 in)</b>  |                                   |      |      |          |              |
| 98.43 ft              | Non perforated                    | 1    | R300 | 230842   | 8,18\$       |
| 98.43 ft              | Perforated                        | 1    | R300 | 230830   | 8,18\$       |
| 98.43 ft              | Perforated & filtered (Routex IV) | 1    | R300 | 230833   | 10,13\$      |
| <b>300 mm (12 in)</b> |                                   |      |      |          |              |
| 19.69 ft              | Non perforated                    | 1    | R210 | 201224 < | 11,98\$      |
| 19.69 ft              | Perforated                        | 1    | R210 | 201220 < | 13,83\$      |
| 19.69 ft              | Perforated & filtered (Routex IV) | 1    | R210 | 201223 < | 16,60\$      |

A string to facilitate the passage of ovalization template can be inserted into the pipe. Additional charges will apply.

Contact our internal sales team for pricing and lead time on non-listed items.

Qty\* : Quantity per bundle.



**SOLFLO MAX (SMOOTH INTERIOR AND CORRUGATED EXTERIOR) - R210**

| Length                | Description                       | kPa  | Code     | Price / Foot |          |
|-----------------------|-----------------------------------|------|----------|--------------|----------|
|                       |                                   |      |          | Plain end    | C        |
| <b>300 mm (12 in)</b> |                                   |      |          |              |          |
| 19.69 ft              | Non perforated                    | R210 | 211224   | 13,23\$      | 13,92\$  |
| 29.53 ft              | Non perforated                    | R210 | 211264   | 13,23\$      |          |
| 32.81 ft              | Non perforated                    | R210 | 211284   | 13,23\$      |          |
| 39.37 ft              | Non perforated                    | R210 | 211296   | 13,23\$      |          |
| 19.69 ft              | Perforated                        | R210 | 211220 < | 15,82\$      | 17,28\$  |
| 19.69 ft              | Perforated & filtered (Routex IV) | R210 | 211223 < | 22,19\$      | 23,94\$  |
| <b>375 mm (15 in)</b> |                                   |      |          |              |          |
| 19.69 ft              | Non perforated                    | R210 | 211524   | 22,34\$      | 23,32\$  |
| 29.53 ft              | Non perforated                    | R210 | 211564   | 22,34\$      |          |
| 39.37 ft              | Non perforated                    | R210 | 211596 < | 22,34\$      |          |
| 19.69 ft              | Perforated                        | R210 | 211520 < | 24,83\$      | 26,50\$  |
| 19.69 ft              | Perforated & filtered (Routex IV) | R210 | 211523 < | 30,15\$      | 32,77\$  |
| <b>450 mm (18 in)</b> |                                   |      |          |              |          |
| 19.69 ft              | Non perforated                    | R210 | 211824   | 28,19\$      | 31,10\$  |
| 29.53 ft              | Non perforated                    | R210 | 211864   | 28,19\$      |          |
| 32.81 ft              | Non perforated                    | R210 | 211884   | 28,19\$      |          |
| 39.37 ft              | Non perforated                    | R210 | 211896   | 28,19\$      |          |
| 19.69 ft              | Perforated                        | R210 | 211820 < | 33,50\$      | 35,00\$  |
| 19.69 ft              | Perforated & filtered (Routex IV) | R210 | 211823 < | 40,73\$      | 44,01\$  |
| <b>525 mm (21 in)</b> |                                   |      |          |              |          |
| 19.69 ft              | Non perforated                    | R210 | 212124   | 40,85\$      | 44,74\$  |
| 29.53 ft              | Non perforated                    | R210 | 212164   | 40,85\$      |          |
| 39.37 ft              | Non perforated                    | R210 | 212196 < | 40,85\$      |          |
| 19.69 ft              | Perforated                        | R210 | 212120 < | 44,06\$      | 48,96\$  |
| 19.69 ft              | Perforated & filtered (Routex IV) | R210 | 212123 < | 53,73\$      | 57,62\$  |
| <b>600 mm (24 in)</b> |                                   |      |          |              |          |
| 19.69 ft              | Non perforated                    | R210 | 212424   | 44,94\$      | 54,57\$  |
| 29.53 ft              | Non perforated                    | R210 | 212464   | 44,94\$      |          |
| 32.81 ft              | Non perforated                    | R210 | 212484 < | 44,94\$      |          |
| 19.69 ft              | Perforated                        | R210 | 212420 < | 55,12\$      | 62,01\$  |
| 19.69 ft              | Perforated & filtered (Routex IV) | R210 | 212423 < | 68,04\$      | 77,51\$  |
| <b>750 mm (30 in)</b> |                                   |      |          |              |          |
| 19.69 ft              | Non perforated                    | R210 | 213024   | 72,67\$      | 81,73\$  |
| 29.53 ft              | Non perforated                    | R210 | 213064   | 72,67\$      |          |
| 19.69 ft              | Perforated                        | R210 | 213020 < | 85,11\$      | 90,93\$  |
| 19.69 ft              | Perforated & filtered (Routex IV) | R210 | 213023 < | 105,07\$     | 113,67\$ |
| <b>900 mm (36 in)</b> |                                   |      |          |              |          |
| 19.69 ft              | Non perforated                    | R210 | 213624   | 115,47\$     | 128,76\$ |
| 29.53 ft              | Non perforated                    | R210 | 213664   | 115,47\$     |          |
| 39.37 ft              | Non perforated                    | R210 | 213696 < | 115,47\$     |          |
| 19.69 ft              | Perforated                        | R210 | 213620 < | 132,15\$     | 146,32\$ |
| 19.69 ft              | Perforated & filtered (Routex IV) | R210 | 213623 < | 162,75\$     | 182,90\$ |

< : indicates return fee of 50% or more.

 : Product for green infrastructure.

**Legend :**

**Plain end :** No coupling

**C :** Soil tight (snap bell)

**Identification :**

For identification purposes, Solflo Max R210 pipes include an **orange line**.

Contact our internal sales team for pricing and lead time on non-listed items.

**TURBULENCE**

| Length                | Description    | kPa  | Code     | Price / Foot |
|-----------------------|----------------|------|----------|--------------|
| <b>450 mm (18 in)</b> |                |      |          |              |
| 19.69 ft              | Non perforated | R210 | 251824 < | 29,68\$      |
| 29.53 ft              | Non perforated | R210 | 251864 < | 29,68\$      |
| <b>600 mm (24 in)</b> |                |      |          |              |
| 19.69 ft              | Non perforated | R210 | 252424 < | 51,07\$      |
| 29.53 ft              | Non perforated | R210 | 252464 < | 51,07\$      |
| <b>750 mm (30 in)</b> |                |      |          |              |
| 19.69 ft              | Non perforated | R210 | 253024 < | 68,17\$      |
| 29.53 ft              | Non perforated | R210 | 253064 < | 68,17\$      |

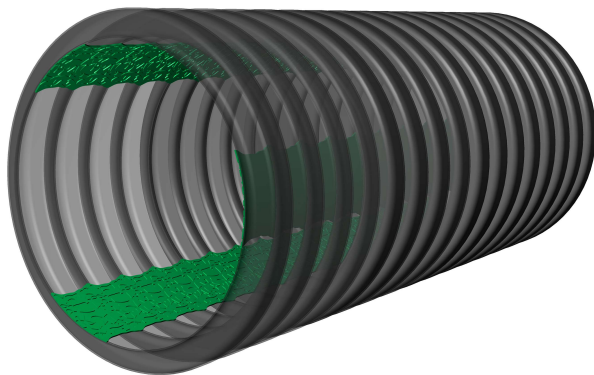

See our brochure at [www.soleno.com/en/resource-center/](http://www.soleno.com/en/resource-center/)

Our Turbulence line of products is available out of Ste-Madeleine, Quebec only.





**SOLFLO MAX (SMOOTH INTERIOR AND CORRUGATED EXTERIOR) - R320**

| Length                | Description                       | kPa  | Qty* | Code   | Price / Foot |         |
|-----------------------|-----------------------------------|------|------|--------|--------------|---------|
|                       |                                   |      |      |        | C            | CGI     |
| <b>100 mm (4 in)</b>  |                                   |      |      |        |              |         |
| 13.12 ft              | Non perforated                    | R320 | 60   | 320404 |              | 5,09\$  |
| 19.69 ft              | Non perforated                    | R320 | 60   | 320420 | 4,96\$       | 5,09\$  |
| 19.69 ft              | Perforated                        | R320 | 60   | 320415 | 5,75\$       |         |
| 19.69 ft              | Perforated & filtered (Routex IV) | R320 | 60   | 320417 | 7,93\$       |         |
| <b>150 mm (6 in)</b>  |                                   |      |      |        |              |         |
| 13.12 ft              | Non perforated                    | R320 | 28   | 320604 |              | 8,84\$  |
| 19.69 ft              | Non perforated                    | R320 | 28   | 320620 | 8,46\$       | 8,84\$  |
| 19.69 ft              | Perforated                        | R320 | 28   | 320615 | 9,72\$       |         |
| 19.69 ft              | Perforated & filtered (Routex IV) | R320 | 28   | 320617 | 12,03\$      |         |
| <b>200 mm (8 in)</b>  |                                   |      |      |        |              |         |
| 13.12 ft              | Non perforated                    | R320 | 23   | 320804 |              | 14,41\$ |
| 19.69 ft              | Non perforated                    | R320 | 23   | 320820 | 13,25\$      | 14,41\$ |
| 19.69 ft              | Perforated                        | R320 | 23   | 320815 | 15,43\$      |         |
| 19.69 ft              | Perforated & filtered (Routex IV) | R320 | 23   | 320817 | 18,17\$      |         |
| <b>250 mm (10 in)</b> |                                   |      |      |        |              |         |
| 13.12 ft              | Non perforated                    | R320 | 11   | 321004 |              | 20,49\$ |
| 19.69 ft              | Non perforated                    | R320 | 11   | 321020 | 15,95\$      | 20,49\$ |
| 19.69 ft              | Perforated                        | R320 | 11   | 321015 | 19,08\$      |         |
| 19.69 ft              | Perforated & filtered (Routex IV) | R320 | 11   | 321017 | 21,69\$      |         |

**Legend :**

**C** : Soil tight (snap bell)

**CGI** : Water tight

**Qty\*** : Quantity per bundle.

**Identification :**

For identification purposes, Solflo Max R320 pipes include a blue line.

Contact our internal sales team for pricing and lead time on non-listed items.



**SOLFLO MAX (SMOOTH INTERIOR AND CORRUGATED EXTERIOR) - R320**

| Length                | Description                       | kPa  | Code     | Price / Foot |          |          |
|-----------------------|-----------------------------------|------|----------|--------------|----------|----------|
|                       |                                   |      |          | Plain end    | C        | CGI      |
| <b>300 mm (12 in)</b> |                                   |      |          |              |          |          |
| 13.12 ft              | Non perforated                    | R320 | 321204   |              |          | 24,08\$  |
| 19.69 ft              | Non perforated                    | R320 | 321220   | 18,76\$      | 20,51\$  | 24,08\$  |
| 29.53 ft              | Non perforated                    | R320 | 321260   | 18,76\$      |          |          |
| 19.69 ft              | Perforated                        | R320 | 321215   |              | 24,89\$  |          |
| 19.69 ft              | Perforated & filtered (Routex IV) | R320 | 321217   |              | 29,13\$  |          |
| <b>375 mm (15 in)</b> |                                   |      |          |              |          |          |
| 13.12 ft              | Non perforated                    | R320 | 321504   |              |          | 35,41\$  |
| 19.69 ft              | Non perforated                    | R320 | 321520   | 30,40\$      | 32,32\$  | 35,41\$  |
| 29.53 ft              | Non perforated                    | R320 | 321560   | 30,40\$      |          |          |
| 19.69 ft              | Perforated                        | R320 | 321515   |              | 42,80\$  |          |
| 19.69 ft              | Perforated & filtered (Routex IV) | R320 | 321517 < |              | 45,30\$  |          |
| <b>450 mm (18 in)</b> |                                   |      |          |              |          |          |
| 13.12 ft              | Non perforated                    | R320 | 321804   |              |          | 45,29\$  |
| 19.69 ft              | Non perforated                    | R320 | 321820   | 41,44\$      | 44,76\$  | 45,29\$  |
| 29.53 ft              | Non perforated                    | R320 | 321860   | 41,44\$      |          |          |
| 19.69 ft              | Perforated                        | R320 | 321815 < |              | 51,95\$  |          |
| 19.69 ft              | Perforated & filtered (Routex IV) | R320 | 321817 < |              | 57,82\$  |          |
| <b>525 mm (21 in)</b> |                                   |      |          |              |          |          |
| 13.12 ft              | Non perforated                    | R320 | 322104   |              |          | 63,09\$  |
| 19.69 ft              | Non perforated                    | R320 | 322120   | 51,56\$      | 57,90\$  | 63,09\$  |
| 29.53 ft              | Non perforated                    | R320 | 322160   | 51,56\$      |          |          |
| 19.69 ft              | Perforated                        | R320 | 322115 < | 54,27\$      | 70,86\$  |          |
| 19.69 ft              | Perforated & filtered (Routex IV) | R320 | 322117 < | 67,00\$      | 77,12\$  |          |
| <b>600 mm (24 in)</b> |                                   |      |          |              |          |          |
| 13.12 ft              | Non perforated                    | R320 | 322404   |              |          | 87,15\$  |
| 19.69 ft              | Non perforated                    | R320 | 322420   | 69,28\$      | 76,34\$  | 87,15\$  |
| 29.53 ft              | Non perforated                    | R320 | 322460   | 69,28\$      |          |          |
| 19.69 ft              | Perforated                        | R320 | 322415 < | 71,68\$      | 92,79\$  |          |
| 19.69 ft              | Perforated & filtered (Routex IV) | R320 | 322417 < | 88,50\$      | 100,16\$ |          |
| <b>750 mm (30 in)</b> |                                   |      |          |              |          |          |
| 13.12 ft              | Non perforated                    | R320 | 323004   |              |          | 126,30\$ |
| 19.69 ft              | Non perforated                    | R320 | 323020   | 100,32\$     | 109,43\$ | 126,30\$ |
| 29.53 ft              | Non perforated                    | R320 | 323060   | 100,32\$     |          |          |
| 19.69 ft              | Perforated                        | R320 | 323015 < | 105,31\$     | 141,46\$ |          |
| 19.69 ft              | Perforated & filtered (Routex IV) | R320 | 323017 < | 120,14\$     | 150,17\$ |          |
| <b>900 mm (36 in)</b> |                                   |      |          |              |          |          |
| 13.12 ft              | Non perforated                    | R320 | 323604   |              |          | 182,90\$ |
| 19.69 ft              | Non perforated                    | R320 | 323620   | 154,89\$     | 167,13\$ | 182,90\$ |
| 29.53 ft              | Non perforated                    | R320 | 323660   | 154,89\$     |          |          |
| 19.69 ft              | Perforated                        | R320 | 323615 < | 159,77\$     | 213,07\$ |          |
| 19.69 ft              | Perforated & filtered (Routex IV) | R320 | 323617 < | 189,50\$     | 222,69\$ |          |

**Legend :**

**Plain end :** No coupling

**C :** Soil tight (snap bell)

**CGI :** Water tight

**Identification :**

For identification purposes, Solflo Max R320 pipes include a blue line.

**Contact our internal sales team for pricing and lead time on non-listed items.**



**SOLFLO MAX (SMOOTH INTERIOR AND CORRUGATED EXTERIOR)**

| Length                   | Description                       | kPa  | Code     | Price / Foot |        |            |
|--------------------------|-----------------------------------|------|----------|--------------|--------|------------|
|                          |                                   |      |          | Plain end    | C      | CG/CGI*    |
| <b>1050 mm (42 in)</b>   |                                   |      |          |              |        |            |
| 10.83 ft                 | Non perforated                    | R140 | 324225   |              |        | 195,95\$   |
| 10.83 ft                 | Perforated                        | R140 | 324235 < |              |        | 254,10\$   |
| 10.83 ft                 | Perforated & filtered (Routex IV) | R140 | 324237 < |              |        | 279,50\$   |
| <b>1200 mm (48 in)</b>   |                                   |      |          |              |        |            |
| 13.12 ft                 | Non perforated                    | R125 | 324804   |              |        | 204,46\$   |
| 19.69 ft                 | Non perforated                    | R125 | 324820   | 193,10\$     | 198,74 | 204,46\$   |
| 29.53 ft                 | Non perforated                    | R125 | 324860   | 193,10\$     |        |            |
| <b>1500 mm (60 in)**</b> |                                   |      |          |              |        |            |
| 19.69 ft                 | Non perforated                    | R105 | 216024 < |              |        | On request |

**Legend :**

**Plain end :** No coupling

**C :** Soil tight (snap bell)

**CG or CGI :** Water tight

**Identification :**

For identification purposes, Solflo Max pipes of 1 050 mm (42 po) and 1 200 mm (48 po) include a white line.

Contact our internal sales team for pricing and lead time on non-listed items.

\* Our 1 050 (42 in) and 1 500 mm (60 in) Solflo Max pipe fittings are CG type (in-line bell with gasketed spigot). All other diameters are fitted with CGI (bell with integrated gasket).

\*\* Solflo Max pipes of 1 500 mm (60 in) are available in St-Louis-de-Blandford, Quebec only.

**TRIPLEFLO**

| Length               | Description    | Qty* | Code        | Price / Foot |        |
|----------------------|----------------|------|-------------|--------------|--------|
|                      |                |      |             | Plain end    | C      |
| <b>100 mm (4 in)</b> |                |      |             |              |        |
| 10 ft                | Non perforated | 90   | 3P04X10     | 2,19\$       | 2,30\$ |
| 10 ft                | Perforated     | 90   | 3P04X10-4.8 | 2,19\$       | 2,30\$ |



Qty\* : Quantity per bundle.

**SOLFLO AND SOLFLO MAX COUPLINGS AND ACCESSORIES**

**Split Coupler**



| Diameter        | Qty C/S* | Code         | Unit Price |
|-----------------|----------|--------------|------------|
| 300 mm (12 in)  | NA/160   | 2M300F       | 31,07\$    |
| 375 mm (15 in)  | NA/120   | 2M375F       | 43,21\$    |
| 450 mm (18 in)  | NA/60    | 2M450F       | 54,05\$    |
| 525 mm (21 in)  | NA/30    | 2M525F       | 109,75\$   |
| 600 mm (24 in)  | NA/30    | 2M600F       | 111,89\$   |
| 750 mm (30 in)  | NA/60    | 2M750F**     | 178,73\$   |
| 900 mm (36 in)  | NA/60    | 2M900F**     | 201,07\$   |
| 1200 mm (48 in) | NA       | 2M1200F*** < | 510,93\$   |

Model shown  
2M300F

\*\* The Solflo and Solflo Max Split Coupler may be sell in one or two pieces. This change may apply without notice and does not affect, in any case, the properties of the product.  
\*\*\* Two piece split coupling.

\* Qty C/P : Quantity per crate/skid.

**Clamp Coupling**



| Diameter        | Code          | Unit Price |
|-----------------|---------------|------------|
| 1050 mm (42 in) | 2M1050ROLLC < | 474,38\$   |
| 1200 mm (48 in) | 2M1200ROLLC < | 536,20\$   |
| 1500 mm (60 in) | 2M1500ROLLC < | 906,66\$   |

Model shown  
2M1200ROLLC

Flexible connection that allows a tight assembly between Solflo Max pipes with plain tip.

**SOLFLO AND SOLFLO MAX COUPLINGS AND ACCESSORIES**

**Repair Coupling**

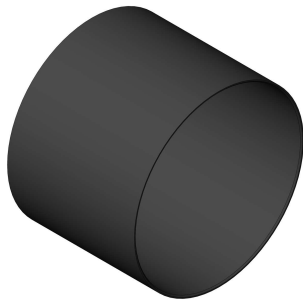

| Diameter       | Code     | Unit Price |
|----------------|----------|------------|
| 250 mm (10 in) | 33MR10   | 215,61\$   |
| 300 mm (12 in) | 33MR12   | 266,43\$   |
| 375 mm (15 in) | 33MR15   | 337,89\$   |
| 450 mm (18 in) | 33MR18   | 370,39\$   |
| 525 mm (21 in) | 33MR21   | 500,36\$   |
| 600 mm (24 in) | 33MR24   | 662,80\$   |
| 750 mm (30 in) | 33MR30 < | 828,49\$   |
| 900 mm (36 in) | 33MR36 < | 994,20\$   |

Model shown

33MR12

**Two gaskets included per repair coupling. Two couplings needed to repair.**

**MarMac PolySeal Coupler**



| Diameter        | Code       | Unit Price |
|-----------------|------------|------------|
| 300 mm (12 in)  | MM01209054 | 154,97\$   |
| 375 mm (15 in)  | MM01510066 | 163,92\$   |
| 450 mm (18 in)  | MM01810076 | 218,60\$   |
| 600 mm (24 in)  | MM02414098 | 273,09\$   |
| 750 mm (30 in)  | MM03015118 | 343,22\$   |
| 900 mm (36 in)  | MM03615139 | 401,55\$   |
| 1050 mm (42 in) | MM04220159 | 447,18\$   |
| 1200 mm (48 in) | MM04820181 | 494,91\$   |
| 1500 mm (60 in) | MM06020181 | 1455,55\$  |

Model shown

MM01510066

**MarMac Clamping Tool**

| Code      | Unit Price |
|-----------|------------|
| MMTLTNS < | 612,67\$   |

**MarMac clamping tools are available for purchase at the price indicated above. They are also available for rental. In this case, 80% of the purchase price will be credited if returned in the same condition as received.**

**SOLFLO AND SOLFLO MAX COUPLINGS AND ACCESSORIES**

**Double Bell**

| Diameter       | Code      | Unit Price |           |
|----------------|-----------|------------|-----------|
|                |           | C          | GI        |
| 100 mm (4 in)  | 3MCC004   | 7,35\$     | 19,00\$   |
| 150 mm (6 in)  | 3MCC006   | 15,81\$    | 38,18\$   |
| 200 mm (8 in)  | 3MCC008   | 22,21\$    | 54,14\$   |
| 250 mm (10 in) | 3MCC010   | 38,18\$    | 89,28\$   |
| 300 mm (12 in) | 3MCC012   | 41,41\$    | 100,72\$  |
| 375 mm (15 in) | 3MCC015   | 164,03\$   | 266,43\$  |
| 450 mm (18 in) | 3MCC018   | 205,36\$   | 312,87\$  |
| 525 mm (21 in) | 3MCC021   | 260,72\$   | 397,83\$  |
| 600 mm (24 in) | 3MCC024   | 428,22\$   | 628,55\$  |
| 750 mm (30 in) | 3MCC030   | 601,93\$   | 791,39\$  |
| 900 mm (36 in) | 3MCC036 < | 793,96\$   | 1040,99\$ |

**Legend :**  
**C** : Soil tight (snap bell)  
**GI** : Water tight

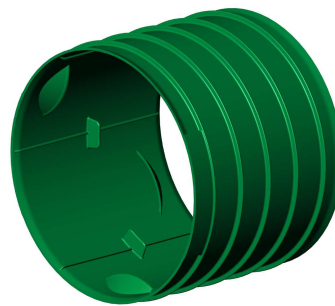

**Model shown**  
3MCC004C

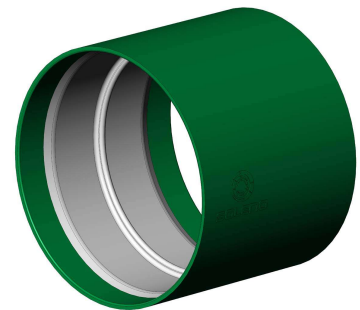

**Model shown**  
3MCC004GI

**SOLFLO AND SOLFLO MAX COUPLINGS AND ACCESSORIES**

| End Cap         |                    |           |        |         |           |           |           |           |
|-----------------|--------------------|-----------|--------|---------|-----------|-----------|-----------|-----------|
| Diameter        | Code               | C         | CV     | CG      | CGI       | M/F       | PLA       | COL       |
| 100 mm (4 in)   | 2B100              |           | 8,90\$ | 11,14\$ |           |           |           |           |
| 150 mm (6 in)   | 2B150              | 15,81\$   |        | 18,94\$ |           |           |           |           |
| 200 mm (8 in)   | 2B200              | 25,36\$   |        | 35,32\$ |           |           |           |           |
| 250 mm (10 in)  | 2B250              | 38,18\$   |        | 54,00\$ |           |           |           |           |
| 300 mm (12 in)  | 2B300              | 40,02\$   |        | 65,06\$ |           |           |           |           |
| 375 mm (15 in)  | 2B375 <sup>1</sup> | 41,78\$   |        |         |           |           |           |           |
| 450 mm (18 in)  | 2B450 <sup>1</sup> | 54,07\$   |        |         |           |           |           |           |
| 525 mm (21 in)  | 2B525 <sup>1</sup> | 105,12\$  |        |         |           |           |           |           |
| 600 mm (24 in)  | 2B600 <sup>1</sup> | 159,33\$  |        |         |           |           |           |           |
| 750 mm (30 in)  | 2B750 <sup>1</sup> | 352,03\$  |        |         |           |           |           |           |
| 900 mm (36 in)  | 2B900 <sup>1</sup> | 457,02\$  |        |         |           |           | 353,41\$  |           |
| 1050 mm (42 in) | 2B1050 <           |           |        |         |           | 1824,04\$ | 1092,84\$ | 2394,08\$ |
| 1200 mm (48 in) | 2B1200 <           | 1831,34\$ |        |         | 2091,00\$ |           | 1429,68\$ | 2559,96\$ |
| 1500 mm (60 in) | 2B1500 <           |           |        |         |           | 3590,88\$ | 1802,62\$ | 2626,91\$ |

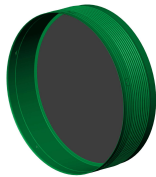

Model shown  
2B900C

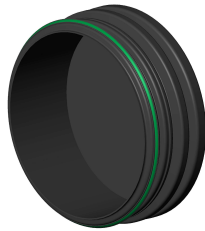

Model shown  
2B1050M  
Installed on the female end of the pipe.

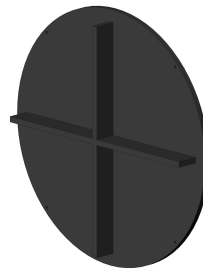

Model shown  
2B1050PLA  
Economical, plate that fits all models.



Model shown  
2B1050COL  
Female cap, installed on the big ripple of the pipe.

Legend :

- C/CV : Soil tight (snap bell)
- CG/CGI : Water tight
- M/F : Coupling male or female
- PLA : Coupling with plate
- COL : Clamp coupling

Qty B/C/P:

- 2B100CV : 10/800/NA
- 2B100CG : 10/900/NA
- 2B150C : 5/325/NA
- 2B200C : NA/NA/360
- 2B250C : NA/NA/120

For plate end caps, fixings are not included.

<sup>1</sup>To obtain a more watertight end cap, it is possible to add a gasket as shown in the next section.

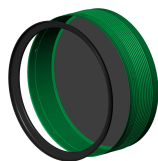

Model shown  
2B900C + MPGO36WS

\* Qty B/C/P : Quantity per bag/crate/skid.

**SOLFLO AND SOLFLO MAX COUPLINGS AND ACCESSORIES**

**O-Ring Gasket (HDPE to HDPE)**



**Model shown**  
MPGO04

| Diameter        | Code      | Unit Price |
|-----------------|-----------|------------|
| 100 mm (4 in)   | MPGO04    | 2,24\$     |
| 150 mm (6 in)   | MPGO06    | 3,13\$     |
| 200 mm (8 in)   | MPGO08    | 9,96\$     |
| 250 mm (10 in)  | MPGO10    | 15,82\$    |
| 300 mm (12 in)  | MPGO12    | 25,04\$    |
| 375 mm (15 in)  | MPGO15    | 38,30\$    |
| 450 mm (18 in)  | MPGO18    | 52,06\$    |
| 525 mm (21 in)  | MPGO21W   | 105,33\$   |
| 600 mm (24 in)  | MPGO24WS  | 107,05\$   |
| 750 mm (30 in)  | MPGO30WS  | 118,93\$   |
| 900 mm (36 in)  | MPGO36WS  | 144,81\$   |
| 1050 mm (42 in) | MPGO42WSP | 147,52\$   |
| 1200 mm (48 in) | MPGO48WS  | 152,25\$   |
| 1500 mm (60 in) | MPGO60 <  | 167,48\$   |

Gasket used to seal a joint between two Solflo Max pipes.

**PVC Transition O-Ring Gasket (HDPE to PVC)**



**Model shown**  
MPGT08

| Diameter       | Code   | Unit Price |
|----------------|--------|------------|
| 100 mm (4 in)  | MPGT04 | 9,91\$     |
| 150 mm (6 in)  | MPGT06 | 12,59\$    |
| 200 mm (8 in)  | MPGT08 | 17,01\$    |
| 250 mm (10 in) | MPGT10 | 27,81\$    |

Gasket used to seal the transition from a PVC pipe to a Solflo Max pipe (female end).



**SOLFLO AND SOLFLO MAX COUPLINGS AND ACCESSORIES**

**22.5 Degree Elbow**

| Diameter        | Code      | Unit Price |           |           |
|-----------------|-----------|------------|-----------|-----------|
|                 |           | Plain end  | C         | CGI       |
| 100 mm (4 in)   | 33C2204   | 20,41\$    | 35,12\$   | 49,83\$   |
| 150 mm (6 in)   | 33C2206   | 32,88\$    | 60,87\$   | 88,85\$   |
| 200 mm (8 in)   | 33C2208   | 49,70\$    | 87,22\$   | 124,74\$  |
| 250 mm (10 in)  | 33C2210   | 73,88\$    | 138,06\$  | 202,24\$  |
| 300 mm (12 in)  | 33C2212   | 117,67\$   | 183,10\$  | 248,51\$  |
| 375 mm (15 in)  | 33C2215 < | 174,70\$   | 273,46\$  | 372,23\$  |
| 450 mm (18 in)  | 33C2218 < | 276,38\$   | 378,65\$  | 481,03\$  |
| 525 mm (21 in)  | 33C2221 < | 290,88\$   | 451,38\$  | 611,89\$  |
| 600 mm (24 in)  | 33C2224 < | 396,00\$   | 766,59\$  | 1137,19\$ |
| 750 mm (30 in)  | 33C2230 < | 636,74\$   | 1090,04\$ | 1543,33\$ |
| 900 mm (36 in)  | 33C2236 < | 902,53\$   | 1422,36\$ | 1942,19\$ |
| 1050 mm (42 in) | 33C2242 < | 2610,70\$  |           | 4450,79\$ |
| 1200 mm (48 in) | 33C2248 < | 2871,07\$  | 4595,65\$ | 8810,41\$ |



Model shown  
33C2212



Model shown  
33C2212C



Model shown  
33C2212CGI

**Legend :**

**Plain end** : No coupling

**C** : Soil tight (snap bell)

**CGI** : Water tight

**Our 1 050 (42 in) and 1 500 mm (60 in) Solflo Max pipe fittings are CG type (in-line bell with gasketed spigot). All other diameters are fitted with CGI (bell with integrated gasket).**

**SOLFLO AND SOLFLO MAX COUPLINGS AND ACCESSORIES**

**45 Degree Elbow**

| Diameter        | Code      | Unit Price |           |           |
|-----------------|-----------|------------|-----------|-----------|
|                 |           | Plain end  | C         | CGI       |
| 100 mm (4 in)   | 33C4504   | 20,41\$    | 35,12\$   | 49,83\$   |
| 150 mm (6 in)   | 33C4506   | 32,88\$    | 60,87\$   | 88,85\$   |
| 200 mm (8 in)   | 33C4508   | 49,70\$    | 87,22\$   | 124,74\$  |
| 250 mm (10 in)  | 33C4510   | 73,88\$    | 138,06\$  | 202,24\$  |
| 300 mm (12 in)  | 33C4512   | 117,67\$   | 183,10\$  | 248,51\$  |
| 375 mm (15 in)  | 33C4515 < | 174,70\$   | 273,46\$  | 372,23\$  |
| 450 mm (18 in)  | 33C4518 < | 276,38\$   | 378,65\$  | 481,03\$  |
| 525 mm (21 in)  | 33C4521 < | 290,88\$   | 451,38\$  | 611,89\$  |
| 600 mm (24 in)  | 33C4524 < | 396,00\$   | 766,59\$  | 1137,19\$ |
| 750 mm (30 in)  | 33C4530 < | 636,74\$   | 1090,04\$ | 1543,33\$ |
| 900 mm (36 in)  | 33C4536 < | 902,53\$   | 1422,36\$ | 1942,19\$ |
| 1050 mm (42 in) | 33C4542 < | 3586,60\$  |           | 5333,74\$ |
| 1200 mm (48 in) | 33C4548 < | 3706,83\$  | 5570,74\$ | 5758,68\$ |



Model shown  
33C4512



Model shown  
33C4512C



Model shown  
33C4512CGI

**Legend :**

**Plain end** : No coupling

**C** : Soil tight (snap bell)

**CGI** : Water tight

**Our 1 050 (42 in) and 1 500 mm (60 in) Solflo Max pipe fittings are CG type (in-line bell with gasketed spigot). All other diameters are fitted with CGI (bell with integrated gasket).**

**SOLFLO AND SOLFLO MAX COUPLINGS AND ACCESSORIES**

**90 Degree Elbow**

| Diameter        | Code      | Unit Price |           |           |
|-----------------|-----------|------------|-----------|-----------|
|                 |           | Plain end  | C         | CGI       |
| 100 mm (4 in)   | 33C9004   | 20,41\$    | 35,12\$   | 49,83\$   |
| 150 mm (6 in)   | 33C9006   | 32,88\$    | 60,87\$   | 88,85\$   |
| 200 mm (8 in)   | 33C9008   | 49,70\$    | 87,22\$   | 124,74\$  |
| 250 mm (10 in)  | 33C9010   | 73,88\$    | 138,06\$  | 202,24\$  |
| 300 mm (12 in)  | 33C9012   | 117,67\$   | 183,10\$  | 248,51\$  |
| 375 mm (15 in)  | 33C9015 < | 174,70\$   | 273,46\$  | 372,23\$  |
| 450 mm (18 in)  | 33C9018 < | 276,38\$   | 378,65\$  | 481,03\$  |
| 525 mm (21 in)  | 33C9021 < | 290,88\$   | 451,38\$  | 611,89\$  |
| 600 mm (24 in)  | 33C9024 < | 396,00\$   | 766,59\$  | 1137,19\$ |
| 750 mm (30 in)  | 33C9030 < | 636,74\$   | 1090,04\$ | 1543,33\$ |
| 900 mm (36 in)  | 33C9036 < | 902,53\$   | 1422,36\$ | 1942,19\$ |
| 1050 mm (42 in) | 33C9042 < | 2922,34\$  |           | 4914,15\$ |
| 1200 mm (48 in) | 33C9048 < | 3289,17\$  | 5078,71\$ | 5483,56\$ |

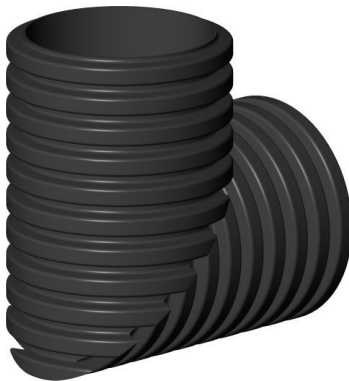

**Model shown**  
33C9012



**Model shown**  
33C9012C



**Model shown**  
33C9012CGI

**Legend :**

**Plain end** : No coupling

**C** : Soil tight (snap bell)

**CGI** : Water tight

Our 1 050 (42 in) and 1 500 mm (60 in) Solflo Max pipe fittings are CG type (in-line bell with gasketed spigot). All other diameters are fitted with CGI (bell with integrated gasket).

**SOLFLO AND SOLFLO MAX COUPLINGS AND ACCESSORIES**

**90 Degree Elbow - 3 Sections**

| Diameter        | Code       | Unit Price |           |           |
|-----------------|------------|------------|-----------|-----------|
|                 |            | Plain end  | C         | CGI       |
| 100 mm (4 in)   | 33SC9004 < | 37,47\$    | 57,59\$   | 84,29\$   |
| 150 mm (6 in)   | 33SC9006 < | 76,44\$    | 153,45\$  | 220,05\$  |
| 200 mm (8 in)   | 33SC9008 < | 119,80\$   | 173,71\$  | 268,36\$  |
| 250 mm (10 in)  | 33SC9010 < | 122,77\$   | 178,38\$  | 275,44\$  |
| 300 mm (12 in)  | 33SC9012 < | 295,37\$   | 437,04\$  | 621,65\$  |
| 375 mm (15 in)  | 33SC9015 < | 401,76\$   | 594,60\$  | 682,99\$  |
| 450 mm (18 in)  | 33SC9018 < | 472,96\$   | 599,32\$  | 724,15\$  |
| 525 mm (21 in)  | 33SC9021 < | 498,66\$   | 705,22\$  | 798,90\$  |
| 600 mm (24 in)  | 33SC9024 < | 615,10\$   | 1212,97\$ | 1470,41\$ |
| 750 mm (30 in)  | 33SC9030 < | 976,69\$   | 1779,56\$ | 2022,97\$ |
| 900 mm (36 in)  | 33SC9036 < | 1422,67\$  | 2296,40\$ | 2627,09\$ |
| 1050 mm (42 in) | 33SC9042 < | 3608,02\$  |           | 5905,53\$ |
| 1200 mm (48 in) | 33SC9048 < | 4536,29\$  | 6130,87\$ | 6275,64\$ |



Model shown  
33SC9012



Model shown  
33SC9012C



Model shown  
33SC9012CGI

Legend :  
Plain end : No coupling  
C : Soil tight (snap bell)  
CGI : Water tight

Our 1 050 (42 in) and 1 500 mm (60 in) Solflo Max pipe fittings are CG type (in-line bell with gasketed spigot). All other diameters are fitted with CGI (bell with integrated gasket).

## SOLFLO AND SOLFLO MAX COUPLINGS AND ACCESSORIES

### Cross

| Diameter        | Code      | Unit Price |           |            |          |
|-----------------|-----------|------------|-----------|------------|----------|
|                 |           | Plain end  | C         | CGI        | CGPF     |
| 100 mm (4 in)   | 33X0404 < | 108,55\$   | 112,47\$  | 138,51\$   | 146,15\$ |
| 150 mm (6 in)   | 33X0606 < | 132,78\$   | 170,51\$  | 211,74\$   | 273,40\$ |
| 200 mm (8 in)   | 33X0808 < | 161,55\$   | 201,59\$  | 318,70\$   | 335,49\$ |
| 250 mm (10 in)  | 33X1010 < | 202,86\$   | 294,88\$  | 455,96\$   | 479,97\$ |
| 300 mm (12 in)  | 33X1212 < | 360,16\$   | 449,60\$  | 620,91\$   |          |
| 375 mm (15 in)  | 33X1515 < | 656,26\$   | 745,13\$  | 952,16\$   |          |
| 450 mm (18 in)  | 33X1818 < | 925,77\$   | 1031,56\$ | 1246,48\$  |          |
| 525 mm (21 in)  | 33X2121 < | 1071,72\$  | 1382,76\$ | 1570,07\$  |          |
| 600 mm (24 in)  | 33X2424 < | 1182,12\$  | 2377,84\$ | 2892,70\$  |          |
| 750 mm (30 in)  | 33X3030 < | 1953,37\$  | 3559,13\$ | 4045,94\$  |          |
| 900 mm (36 in)  | 33X3636 < | 2844,81\$  | 4826,74\$ | 5254,75\$  |          |
| 1050 mm (42 in) | 33X4242 < | 7648,99\$  |           | 9649,33\$  |          |
| 1200 mm (48 in) | 33X4848 < | 8456,02\$  | 9706,22\$ | 10355,27\$ |          |

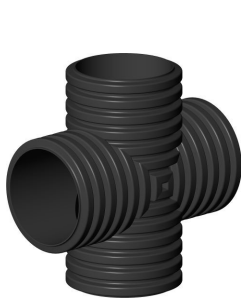

Model shown  
33X1212

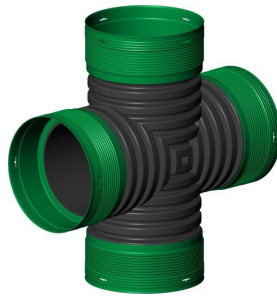

Model shown  
33X1212C

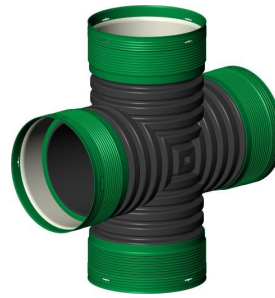

Model shown  
33X1212CGI

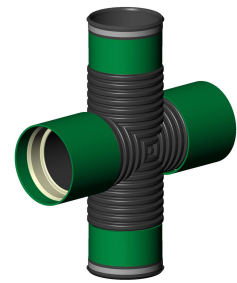

Model shown  
33X0606CGPF

**Legend :**

**Plain end** : No coupling

**C** : Soil tight (snap bell)

**CGI** : Water tight

**CGPF** : Water tight PVC female

Our 1 050 (42 in) and 1 500 mm (60 in) Solflo Max pipe fittings are CG type (in-line bell with gasketed spigot). All other diameters are fitted with CGI (bell with integrated gasket).

## SOLFLO AND SOLFLO MAX COUPLINGS AND ACCESSORIES

### Cross-Reducer

| Diameter                        | Code      | Unit Price |           |           |          |
|---------------------------------|-----------|------------|-----------|-----------|----------|
|                                 |           | Plain end  | C         | CGI       | CGPF     |
| 150 mm x 100 mm (6 in x 4 in)   | 33X0604 < | 125,22\$   | 152,71\$  | 189,02\$  | 198,97\$ |
| 200 mm x 100 mm (8 in x 4 in)   | 33X0804 < | 133,08\$   | 170,90\$  | 231,55\$  | 243,73\$ |
| 200 mm x 150 mm (8 in x 6 in)   | 33X0806 < | 137,20\$   | 174,18\$  | 264,34\$  | 278,22\$ |
| 250 mm x 100 mm (10 in x 4 in)  | 33X1004 < | 169,81\$   | 193,36\$  | 286,90\$  | 301,99\$ |
| 250 mm x 150 mm (10 in x 6 in)  | 33X1006 < | 188,72\$   | 213,29\$  | 325,45\$  | 342,58\$ |
| 250 mm x 200 mm (10 in x 8 in)  | 33X1008 < | 196,01\$   | 242,30\$  | 381,39\$  | 401,48\$ |
| 300 mm x 100 mm (12 in x 4 in)  | 33X1204 < | 265,18\$   | 304,57\$  | 412,56\$  |          |
| 300 mm x 150 mm (12 in x 6 in)  | 33X1206 < | 293,44\$   | 367,31\$  | 451,07\$  |          |
| 300 mm x 200 mm (12 in x 8 in)  | 33X1208 < | 326,49\$   | 398,07\$  | 512,16\$  | 539,11\$ |
| 300 mm x 250 mm (12 in x 10 in) | 33X1210 < | 356,38\$   | 406,16\$  | 581,64\$  |          |
| 375 mm x 100 mm (15 in x 4 in)  | 33X1504 < | 301,32\$   | 397,97\$  | 523,98\$  | 551,58\$ |
| 375 mm x 150 mm (15 in x 6 in)  | 33X1506 < | 346,52\$   | 435,67\$  | 570,80\$  |          |
| 375 mm x 200 mm (15 in x 8 in)  | 33X1508 < | 398,50\$   | 468,40\$  | 630,50\$  |          |
| 375 mm x 250 mm (15 in x 10 in) | 33X1510 < | 446,32\$   | 517,86\$  | 701,95\$  |          |
| 375 mm x 300 mm (15 in x 12 in) | 33X1512 < | 499,87\$   | 587,02\$  | 785,51\$  |          |
| 450 mm x 100 mm (18 in x 4 in)  | 33X1804 < | 396,63\$   | 591,35\$  | 796,93\$  |          |
| 450 mm x 150 mm (18 in x 6 in)  | 33X1806 < | 456,12\$   | 615,00\$  | 820,84\$  |          |
| 450 mm x 200 mm (18 in x 8 in)  | 33X1808 < | 524,54\$   | 642,12\$  | 845,05\$  |          |
| 450 mm x 250 mm (18 in x 10 in) | 33X1810 < | 587,49\$   | 675,61\$  | 871,59\$  |          |
| 450 mm x 300 mm (18 in x 12 in) | 33X1812 < | 657,99\$   | 756,69\$  | 981,61\$  |          |
| 450 mm x 375 mm (18 in x 15 in) | 33X1815 < | 791,02\$   | 901,76\$  | 1013,73\$ |          |
| 525 mm x 100 mm (21 in x 4 in)  | 33X2104 < | 444,78\$   | 689,93\$  | 923,14\$  |          |
| 525 mm x 150 mm (21 in x 6 in)  | 33X2106 < | 502,60\$   | 710,63\$  | 932,37\$  |          |
| 525 mm x 200 mm (21 in x 8 in)  | 33X2108 < | 567,94\$   | 746,16\$  | 960,35\$  |          |
| 525 mm x 250 mm (21 in x 10 in) | 33X2110 < | 641,77\$   | 753,17\$  | 998,76\$  |          |
| 525 mm x 300 mm (21 in x 12 in) | 33X2112 < | 725,20\$   | 829,24\$  | 1017,87\$ |          |
| 525 mm x 375 mm (21 in x 15 in) | 33X2115 < | 819,48\$   | 942,40\$  | 1075,29\$ |          |
| 525 mm x 450 mm (21 in x 18 in) | 33X2118 < | 948,92\$   | 1260,17\$ | 1512,21\$ |          |
| 600 mm x 100 mm (24 in x 4 in)  | 33X2404 < | 462,43\$   | 805,01\$  | 1151,36\$ |          |
| 600 mm x 150 mm (24 in x 6 in)  | 33X2406 < | 531,79\$   | 829,16\$  | 1266,50\$ |          |
| 600 mm x 200 mm (24 in x 8 in)  | 33X2408 < | 611,56\$   | 1192,77\$ | 1508,76\$ |          |
| 600 mm x 250 mm (24 in x 10 in) | 33X2410 < | 684,95\$   | 1229,65\$ | 1555,42\$ |          |
| 600 mm x 300 mm (24 in x 12 in) | 33X2412 < | 767,15\$   | 1357,05\$ | 1709,47\$ |          |
| 600 mm x 375 mm (24 in x 15 in) | 33X2415 < | 859,20\$   | 1415,90\$ | 1776,88\$ |          |
| 600 mm x 450 mm (24 in x 18 in) | 33X2418 < | 972,06\$   | 1488,79\$ | 1853,68\$ |          |
| 600 mm x 525 mm (24 in x 21 in) | 33X2421 < | 1125,30\$  | 1750,17\$ | 2101,27\$ |          |
| 750 mm x 100 mm (30 in x 4 in)  | 33X3004 < | 621,71\$   | 1074,48\$ | 1430,33\$ |          |
| 750 mm x 150 mm (30 in x 6 in)  | 33X3006 < | 640,36\$   | 1106,71\$ | 1487,55\$ |          |
| 750 mm x 200 mm (30 in x 8 in)  | 33X3008 < | 672,38\$   | 1217,38\$ | 1561,92\$ |          |
| 750 mm x 250 mm (30 in x 10 in) | 33X3010 < | 706,00\$   | 1278,25\$ | 1640,02\$ |          |
| 750 mm x 300 mm (30 in x 12 in) | 33X3012 < | 811,90\$   | 1791,66\$ | 2131,29\$ |          |
| 750 mm x 375 mm (30 in x 15 in) | 33X3015 < | 885,21\$   | 1852,04\$ | 2198,99\$ |          |
| 750 mm x 450 mm (30 in x 18 in) | 33X3018 < | 1017,99\$  | 1973,22\$ | 2324,08\$ |          |

< : indicates return fee of 50% or more.

 : Product for green infrastructure.

## SOLFLO AND SOLFLO MAX COUPLINGS AND ACCESSORIES

### Cross-Reducer

| Diameter                         | Code      | Unit Price |           |           |      |
|----------------------------------|-----------|------------|-----------|-----------|------|
|                                  |           | Plain end  | C         | CGI       | CGPF |
| 750 mm x 525 mm (30 in x 21 in)  | 33X3021 < | 1170,69\$  | 2238,35\$ | 2575,41\$ |      |
| 750 mm x 600 mm (30 in x 24 in)  | 33X3024 < | 1267,35\$  | 2544,18\$ | 3045,05\$ |      |
| 900 mm x 100 mm (36 in x 4 in)   | 33X3604 < | 983,39\$   | 1467,83\$ | 1854,11\$ |      |
| 900 mm x 150 mm (36 in x 6 in)   | 33X3606 < | 993,22\$   | 1511,86\$ | 1909,74\$ |      |
| 900 mm x 200 mm (36 in x 8 in)   | 33X3608 < | 1023,02\$  | 1557,22\$ | 1967,03\$ |      |
| 900 mm x 250 mm (36 in x 10 in)  | 33X3610 < | 1053,71\$  | 1603,94\$ | 2026,04\$ |      |
| 900 mm x 300 mm (36 in x 12 in)  | 33X3612 < | 1127,47\$  | 1844,53\$ | 2228,64\$ |      |
| 900 mm x 375 mm (36 in x 15 in)  | 33X3615 < | 1206,39\$  | 2214,30\$ | 2648,52\$ |      |
| 900 mm x 450 mm (36 in x 18 in)  | 33X3618 < | 1290,84\$  | 2321,90\$ | 2760,02\$ |      |
| 900 mm x 525 mm (36 in x 21 in)  | 33X3621 < | 1274,59\$  | 2608,43\$ | 3032,77\$ |      |
| 900 mm x 600 mm (36 in x 24 in)  | 33X3624 < | 1454,08\$  | 2926,46\$ | 3514,58\$ |      |
| 900 mm x 750 mm (36 in x 30 in)  | 33X3630 < | 2051,04\$  | 3737,09\$ | 4248,24\$ |      |
| 1200 mm x 100 mm (48 in x 4 in)  | 33X4804 < | 1532,24\$  | 3157,02\$ | 4192,97\$ |      |
| 1200 mm x 150 mm (48 in x 6 in)  | 33X4806 < | 1641,96\$  | 3270,16\$ | 4315,89\$ |      |
| 1200 mm x 200 mm (48 in x 8 in)  | 33X4808 < | 1645,19\$  | 3294,71\$ | 4361,30\$ |      |
| 1200 mm x 250 mm (48 in x 10 in) | 33X4810 < | 1762,79\$  | 3437,73\$ | 4501,71\$ |      |
| 1200 mm x 300 mm (48 in x 12 in) | 33X4812 < | 1915,61\$  | 3690,87\$ | 4785,04\$ |      |
| 1200 mm x 375 mm (48 in x 15 in) | 33X4815 < | 2041,29\$  | 3886,58\$ | 4984,01\$ |      |
| 1200 mm x 450 mm (48 in x 18 in) | 33X4818 < | 2059,79\$  | 3962,08\$ | 5069,18\$ |      |
| 1200 mm x 525 mm (48 in x 21 in) | 33X4821 < | 2795,01\$  | 4426,62\$ | 5362,90\$ |      |
| 1200 mm x 600 mm (48 in x 24 in) | 33X4824 < | 3065,18\$  | 4707,92\$ | 6018,48\$ |      |
| 1200 mm x 750 mm (48 in x 30 in) | 33X4830 < | 3391,17\$  | 5255,35\$ | 6526,53\$ |      |
| 1200 mm x 900 mm (48 in x 36 in) | 33X4836 < | 3789,71\$  | 6897,78\$ | 7085,51\$ |      |



**Model shown**  
33X1206



**Model shown**  
33X1206C



**Model shown**  
33X1206CGI



**Model shown**  
33X1206CGPF

**Legend :**

**Plain end** : No coupling

**C** : Soil tight (snap bell)

**CGI** : Water tight

**CGPF** : Water tight PVC female

Our **1 050 (42 in)** and **1 500 mm (60 in)** Solflo Max pipe fittings are CG type (in-line bell with gasketed spigot). All other diameters are fitted with CGI (bell with integrated gasket).

Contact our internal sales team for pricing and lead time on non-listed items.

## SOLFLO AND SOLFLO MAX COUPLINGS AND ACCESSORIES

### Reducer

| Diameter                        | Code        | Unit Price |           |           |
|---------------------------------|-------------|------------|-----------|-----------|
|                                 |             | Plain end  | C         | CGI       |
| 150 mm x 100 mm (6 in x 4 in)   | 33RED0604 < | 73,25\$    | 79,34\$   | 83,31\$   |
| 200 mm x 100 mm (8 in x 4 in)   | 33RED0804 < | 75,43\$    | 90,02\$   | 94,52\$   |
| 200 mm x 150 mm (8 in x 6 in)   | 33RED0806 < | 78,76\$    | 99,51\$   | 104,49\$  |
| 250 mm x 100 mm (10 in x 4 in)  | 33RED1004 < | 82,83\$    | 109,39\$  | 114,86\$  |
| 250 mm x 150 mm (10 in x 6 in)  | 33RED1006 < | 87,76\$    | 120,71\$  | 126,75\$  |
| 250 mm x 200 mm (10 in x 8 in)  | 33RED1008 < | 92,20\$    | 128,71\$  | 135,15\$  |
| 300 mm x 100 mm (12 in x 4 in)  | 33RED1204 < | 127,48\$   | 140,45\$  | 147,47\$  |
| 300 mm x 150 mm (12 in x 6 in)  | 33RED1206 < | 136,01\$   | 186,16\$  | 195,47\$  |
| 300 mm x 200 mm (12 in x 8 in)  | 33RED1208 < | 139,59\$   | 197,53\$  | 207,41\$  |
| 300 mm x 250 mm (12 in x 10 in) | 33RED1210 < | 144,39\$   | 230,68\$  | 242,21\$  |
| 375 mm x 100 mm (15 in x 4 in)  | 33RED1504 < | 158,78\$   | 223,95\$  | 235,15\$  |
| 375 mm x 150 mm (15 in x 6 in)  | 33RED1506 < | 166,15\$   | 238,64\$  | 250,57\$  |
| 375 mm x 200 mm (15 in x 8 in)  | 33RED1508 < | 176,31\$   | 274,35\$  | 288,07\$  |
| 375 mm x 250 mm (15 in x 10 in) | 33RED1510 < | 189,05\$   | 320,73\$  | 336,77\$  |
| 375 mm x 300 mm (15 in x 12 in) | 33RED1512 < | 194,13\$   | 333,76\$  | 350,45\$  |
| 450 mm x 100 mm (18 in x 4 in)  | 33RED1804 < | 204,32\$   | 259,34\$  | 272,31\$  |
| 450 mm x 150 mm (18 in x 6 in)  | 33RED1806 < | 219,59\$   | 282,26\$  | 296,37\$  |
| 450 mm x 200 mm (18 in x 8 in)  | 33RED1808 < | 234,87\$   | 307,69\$  | 323,07\$  |
| 450 mm x 250 mm (18 in x 10 in) | 33RED1810 < | 242,27\$   | 333,29\$  | 349,95\$  |
| 450 mm x 300 mm (18 in x 12 in) | 33RED1812 < | 260,20\$   | 369,39\$  | 387,86\$  |
| 450 mm x 375 mm (18 in x 15 in) | 33RED1815 < | 346,57\$   | 430,12\$  | 451,63\$  |
| 525 mm x 100 mm (21 in x 4 in)  | 33RED2104 < | 321,87\$   | 448,59\$  | 471,02\$  |
| 525 mm x 150 mm (21 in x 6 in)  | 33RED2106 < | 334,59\$   | 490,16\$  | 514,67\$  |
| 525 mm x 200 mm (21 in x 8 in)  | 33RED2108 < | 350,13\$   | 540,31\$  | 567,33\$  |
| 525 mm x 250 mm (21 in x 10 in) | 33RED2110 < | 365,38\$   | 584,92\$  | 614,17\$  |
| 525 mm x 300 mm (21 in x 12 in) | 33RED2112 < | 374,81\$   | 641,93\$  | 674,03\$  |
| 525 mm x 375 mm (21 in x 15 in) | 33RED2115 < | 389,17\$   | 679,27\$  | 713,23\$  |
| 525 mm x 450 mm (21 in x 18 in) | 33RED2118 < | 403,22\$   | 737,20\$  | 774,06\$  |
| 600 mm x 100 mm (24 in x 4 in)  | 33RED2404 < | 283,21\$   | 532,07\$  | 558,67\$  |
| 600 mm x 150 mm (24 in x 6 in)  | 33RED2406 < | 318,69\$   | 586,73\$  | 616,07\$  |
| 600 mm x 200 mm (24 in x 8 in)  | 33RED2408 < | 337,41\$   | 634,82\$  | 666,56\$  |
| 600 mm x 250 mm (24 in x 10 in) | 33RED2410 < | 359,54\$   | 679,76\$  | 713,75\$  |
| 600 mm x 300 mm (24 in x 12 in) | 33RED2412 < | 385,85\$   | 727,20\$  | 763,56\$  |
| 600 mm x 375 mm (24 in x 15 in) | 33RED2415 < | 405,32\$   | 788,35\$  | 827,77\$  |
| 600 mm x 450 mm (24 in x 18 in) | 33RED2418 < | 434,85\$   | 853,04\$  | 895,69\$  |
| 600 mm x 525 mm (24 in x 21 in) | 33RED2421 < | 456,59\$   | 895,69\$  | 940,48\$  |
| 750 mm x 100 mm (30 in x 4 in)  | 33RED3004 < | 414,74\$   | 1261,32\$ | 1324,39\$ |
| 750 mm x 150 mm (30 in x 6 in)  | 33RED3006 < | 467,19\$   | 1321,39\$ | 1387,46\$ |
| 750 mm x 200 mm (30 in x 8 in)  | 33RED3008 < | 512,97\$   | 1379,48\$ | 1448,45\$ |
| 750 mm x 250 mm (30 in x 10 in) | 33RED3010 < | 576,61\$   | 1409,08\$ | 1479,53\$ |
| 750 mm x 300 mm (30 in x 12 in) | 33RED3012 < | 621,62\$   | 1464,47\$ | 1537,69\$ |
| 750 mm x 375 mm (30 in x 15 in) | 33RED3015 < | 675,09\$   | 1515,41\$ | 1591,18\$ |
| 750 mm x 450 mm (30 in x 18 in) | 33RED3018 < | 713,16\$   | 1568,52\$ | 1646,95\$ |
| 750 mm x 525 mm (30 in x 21 in) | 33RED3021 < | 739,19\$   | 1592,98\$ | 1672,63\$ |
| 750 mm x 600 mm (30 in x 24 in) | 33RED3024 < | 765,22\$   | 1617,44\$ | 1698,31\$ |
| 900 mm x 100 mm (36 in x 4 in)  | 33RED3604 < | 664,88\$   | 1345,76\$ | 1413,05\$ |
| 900 mm x 150 mm (36 in x 6 in)  | 33RED3606 < | 725,98\$   | 1396,78\$ | 1466,62\$ |
| 900 mm x 200 mm (36 in x 8 in)  | 33RED3608 < | 772,53\$   | 1452,38\$ | 1525,00\$ |

< : indicates return fee of 50% or more.

 : Product for green infrastructure.



**SOLFLO AND SOLFLO MAX COUPLINGS AND ACCESSORIES**

**Reducer**

| Diameter                         | Code        | Unit Price |           |           |
|----------------------------------|-------------|------------|-----------|-----------|
|                                  |             | Plain end  | C         | CGI       |
| 900 mm x 250 mm (36 in x 10 in)  | 33RED3610 < | 815,81\$   | 1500,87\$ | 1575,91\$ |
| 900 mm x 360 mm (36 in x 12 in)  | 33RED3612 < | 875,85\$   | 1536,47\$ | 1613,29\$ |
| 900 mm x 375 mm (36 in x 15 in)  | 33RED3615 < | 920,15\$   | 1585,69\$ | 1664,97\$ |
| 900 mm x 450 mm (36 in x 18 in)  | 33RED3618 < | 980,21\$   | 1631,32\$ | 1712,89\$ |
| 900 mm x 450 mm (36 in x 21 in)  | 33RED3621 < | 1010,84\$  | 1657,40\$ | 1740,27\$ |
| 900 mm x 600 mm (36 in x 24 in)  | 33RED3624 < | 1041,47\$  | 1683,48\$ | 1767,65\$ |
| 900 mm x 750 mm (36 in x 30 in)  | 33RED3630 < | 1093,19\$  | 1925,32\$ | 2021,59\$ |
| 1050 mm x 300 mm (42 in x 12 in) | 33RED4212 < |            |           | 3489,78\$ |
| 1050 mm x 375 mm (42 in x 15 in) | 33RED4215 < | 1603,91\$  |           |           |
| 1050 mm x 600 mm (42 in x 24 in) | 33RED4224 < |            |           | 3688,27\$ |
| 1200 mm x 300 mm (48 in x 12 in) | 33RED4812 < | 1346,61\$  |           | 4909,95\$ |
| 1200 mm x 375 mm (48 in x 15 in) | 33RED4815 < | 1385,83\$  |           |           |
| 1200 mm x 450 mm (48 in x 18 in) | 33RED4818 < | 1440,69\$  |           |           |
| 1200 mm x 600 mm (48 in x 24 in) | 33RED4824 < | 1492,70\$  | 4824,80\$ | 5066,04\$ |
| 1200 mm x 750 mm (48 in x 30 in) | 33RED4830 < |            | 5116,78\$ |           |
| 1200 mm x 900 mm (48 in x 36 in) | 33RED4836 < | 1593,55\$  |           | 5420,45\$ |

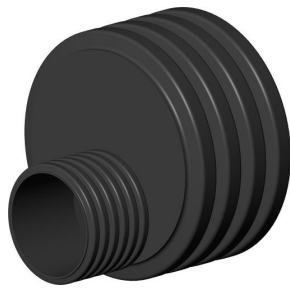

**Model shown**  
33RED1206



**Model shown**  
33RED1206C



**Model shown**  
33RED1206CGI

**Legend :**

**Plain end** : No coupling

**C** : Soil tight (snap bell)

**CGI** : Water tight

**Our 1 050 (42 in) and 1 500 mm (60 in) Solflo Max pipe fittings are CG type (in-line bell with gasketed spigot). All other diameters are fitted with CGI (bell with integrated gasket).**

**Contact our internal sales team for pricing and lead time on non-listed items.**

**SOLFLO AND SOLFLO MAX COUPLINGS AND ACCESSORIES**

**Tee**

| Diameter        | Code      | Unit Price |           |           |          |
|-----------------|-----------|------------|-----------|-----------|----------|
|                 |           | Plain end  | C         | CGI       | CGPF     |
| 100 mm (4 in)   | 33T0404   | 51,18\$    | 66,00\$   | 80,81\$   | 139,49\$ |
| 150 mm (6 in)   | 33T0606   | 66,76\$    | 100,40\$  | 134,02\$  | 155,40\$ |
| 200 mm (8 in)   | 33T0808   | 89,73\$    | 148,29\$  | 206,84\$  | 239,87\$ |
| 250 mm (10 in)  | 33T1010   | 117,89\$   | 214,16\$  | 310,43\$  | 359,95\$ |
| 300 mm (12 in)  | 33T1212   | 166,57\$   | 292,57\$  | 418,55\$  |          |
| 375 mm (15 in)  | 33T1515   | 231,18\$   | 427,88\$  | 624,57\$  |          |
| 450 mm (18 in)  | 33T1818   | 292,97\$   | 525,24\$  | 757,49\$  |          |
| 525 mm (21 in)  | 33T2121 < | 442,16\$   | 730,18\$  | 1018,19\$ |          |
| 600 mm (24 in)  | 33T2424 < | 720,27\$   | 1302,63\$ | 1884,99\$ |          |
| 750 mm (30 in)  | 33T3030 < | 1203,32\$  | 1915,65\$ | 2627,98\$ |          |
| 900 mm (36 in)  | 33T3636 < | 1789,01\$  | 2609,51\$ | 3430,01\$ |          |
| 1050 mm (42 in) | 33T4242 < | 3330,46\$  |           | 6894,09\$ |          |
| 1200 mm (48 in) | 33T4848 < | 6046,24\$  | 6831,32\$ | 8301,37\$ |          |

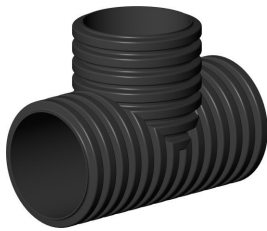

Model shown  
33T1212



Model shown  
33T1212C



Model shown  
33T1212CGI

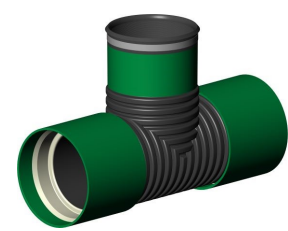

Model shown  
33T0606CGPF

**Legend :**

**Plain end** : No coupling

**C** : Soil tight (snap bell)

**CGI** : Water tight

**CGPF** : Water tight PVC female

Our 1 050 (42 in) and 1 500 mm (60 in) Solflo Max pipe fittings are CG type (in-line bell with gasketed spigot). All other diameters are fitted with CGI (bell with integrated gasket).

**SOLFLO AND SOLFLO MAX COUPLINGS AND ACCESSORIES**

**Reducer Tee**

| Diameter                        | Code      | Unit Price |           |           |           |           |
|---------------------------------|-----------|------------|-----------|-----------|-----------|-----------|
|                                 |           | Plain end  | C         | CGI       | CGPF      | CGPF1     |
| 150 mm x 100 mm (6 in x 4 in)   | 33T0604 < | 56,31\$    | 80,45\$   | 104,60\$  | 147,44\$  |           |
| 200 mm x 100 mm (8 in x 4 in)   | 33T0804 < | 59,53\$    | 110,97\$  | 162,39\$  | 188,33\$  |           |
| 200 mm x 150 mm (8 in x 6 in)   | 33T0806 < | 73,69\$    | 129,55\$  | 185,41\$  | 222,53\$  |           |
| 250 mm x 100 mm (10 in x 4 in)  | 33T1004 < | 75,71\$    | 152,44\$  | 229,16\$  | 265,74\$  |           |
| 250 mm x 150 mm (10 in x 6 in)  | 33T1006 < | 82,36\$    | 165,26\$  | 248,16\$  | 287,77\$  |           |
| 250 mm x 200 mm (10 in x 8 in)  | 33T1008 < | 107,00\$   | 191,04\$  | 275,07\$  | 318,98\$  |           |
| 300 mm x 100 mm (12 in x 4 in)  | 33T1204 < | 101,62\$   | 205,56\$  | 309,49\$  | 484,46\$  |           |
| 300 mm x 150 mm (12 in x 6 in)  | 33T1206 < | 107,59\$   | 221,23\$  | 334,86\$  | 514,18\$  | 380,87\$  |
| 300 mm x 200 mm (12 in x 8 in)  | 33T1208 < | 120,80\$   | 240,02\$  | 359,23\$  | 562,36\$  | 416,56\$  |
| 300 mm x 250 mm (12 in x 10 in) | 33T1210 < | 152,72\$   | 272,50\$  | 392,27\$  | 614,09\$  | 454,88\$  |
| 375 mm x 100 mm (15 in x 4 in)  | 33T1504 < | 119,22\$   | 237,45\$  | 355,66\$  | 649,48\$  | 481,10\$  |
| 375 mm x 150 mm (15 in x 6 in)  | 33T1506 < | 137,30\$   | 287,22\$  | 437,13\$  | 684,33\$  | 506,91\$  |
| 375 mm x 200 mm (15 in x 8 in)  | 33T1508 < | 162,46\$   | 314,93\$  | 467,40\$  | 731,75\$  | 542,04\$  |
| 375 mm x 250 mm (15 in x 10 in) | 33T1510 < | 186,63\$   | 341,54\$  | 496,44\$  | 777,11\$  |           |
| 375 mm x 300 mm (15 in x 12 in) | 33T1512 < | 196,50\$   | 365,99\$  | 535,48\$  |           |           |
| 450 mm x 100 mm (18 in x 4 in)  | 33T1804 < | 163,97\$   | 315,84\$  | 467,71\$  | 760,55\$  | 563,37\$  |
| 450 mm x 150 mm (18 in x 6 in)  | 33T1806 < | 174,41\$   | 357,65\$  | 540,90\$  | 827,57\$  | 613,01\$  |
| 450 mm x 200 mm (18 in x 8 in)  | 33T1808 < | 185,44\$   | 369,59\$  | 553,74\$  | 866,82\$  | 642,09\$  |
| 450 mm x 250 mm (18 in x 10 in) | 33T1810 < | 244,43\$   | 418,02\$  | 591,61\$  | 926,13\$  |           |
| 450 mm x 300 mm (18 in x 12 in) | 33T1812 < | 254,84\$   | 453,33\$  | 651,82\$  |           |           |
| 450 mm x 375 mm (18 in x 15 in) | 33T1815 < | 281,90\$   | 472,59\$  | 663,29\$  |           |           |
| 525 mm x 100 mm (21 in x 4 in)  | 33T2104 < | 294,46\$   | 525,05\$  | 755,63\$  | 844,34\$  |           |
| 525 mm x 150 mm (21 in x 6 in)  | 33T2106 < | 328,16\$   | 545,28\$  | 762,40\$  | 1001,95\$ | 742,19\$  |
| 525 mm x 200 mm (21 in x 8 in)  | 33T2108 < | 345,72\$   | 568,25\$  | 790,77\$  | 1019,98\$ | 755,54\$  |
| 525 mm x 250 mm (21 in x 10 in) | 33T2110 < | 359,71\$   | 590,82\$  | 821,92\$  | 1147,38\$ |           |
| 525 mm x 300 mm (21 in x 12 in) | 33T2112 < | 364,68\$   | 616,22\$  | 867,76\$  |           |           |
| 525 mm x 375 mm (21 in x 15 in) | 33T2115 < | 393,11\$   | 656,03\$  | 918,95\$  |           |           |
| 525 mm x 450 mm (21 in x 18 in) | 33T2118 < | 438,23\$   | 703,44\$  | 968,64\$  |           |           |
| 600 mm x 100 mm (24 in x 4 in)  | 33T2404 < | 318,59\$   | 623,54\$  | 928,47\$  | 1492,98\$ |           |
| 600 mm x 150 mm (24 in x 6 in)  | 33T2406 < | 337,77\$   | 637,49\$  | 937,21\$  | 1616,18\$ | 1197,17\$ |
| 600 mm x 200 mm (24 in x 8 in)  | 33T2408 < | 352,95\$   | 660,17\$  | 967,38\$  | 1794,70\$ | 1329,41\$ |
| 600 mm x 250 mm (24 in x 10 in) | 33T2410 < | 379,35\$   | 690,94\$  | 1002,54\$ | 1874,96\$ |           |
| 600 mm x 300 mm (24 in x 12 in) | 33T2412 < | 404,49\$   | 729,06\$  | 1053,62\$ |           |           |
| 600 mm x 375 mm (24 in x 15 in) | 33T2415 < | 439,05\$   | 771,03\$  | 1103,00\$ |           |           |
| 600 mm x 450 mm (24 in x 18 in) | 33T2418 < | 487,31\$   | 850,74\$  | 1214,17\$ |           |           |
| 600 mm x 525 mm (24 in x 21 in) | 33T2421 < | 545,11\$   | 953,26\$  | 1361,40\$ |           |           |
| 750 mm x 100 mm (30 in x 4 in)  | 33T3004 < | 516,00\$   | 1054,01\$ | 1592,01\$ | 2180,11\$ | 1614,90\$ |
| 750 mm x 150 mm (30 in x 6 in)  | 33T3006 < | 559,01\$   | 1092,16\$ | 1625,31\$ | 2261,65\$ |           |
| 750 mm x 200 mm (30 in x 8 in)  | 33T3008 < | 563,00\$   | 1100,00\$ | 1636,99\$ | 2298,60\$ |           |
| 750 mm x 250 mm (30 in x 10 in) | 33T3010 < | 609,05\$   | 1150,49\$ | 1691,93\$ | 2418,94\$ |           |
| 750 mm x 300 mm (30 in x 12 in) | 33T3012 < | 653,96\$   | 1208,03\$ | 1762,10\$ |           |           |
| 750 mm x 375 mm (30 in x 15 in) | 33T3015 < | 669,21\$   | 1230,97\$ | 1792,71\$ |           |           |
| 750 mm x 450 mm (30 in x 18 in) | 33T3018 < | 773,11\$   | 1345,28\$ | 1917,43\$ |           |           |
| 750 mm x 525 mm (30 in x 21 in) | 33T3021 < | 805,28\$   | 1443,22\$ | 2081,16\$ |           |           |
| 750 mm x 600 mm (30 in x 24 in) | 33T3024 < | 955,54\$   | 1578,67\$ | 2201,78\$ |           |           |

< : indicates return fee of 50% or more.

 : Product for green infrastructure.

## SOLFLO AND SOLFLO MAX COUPLINGS AND ACCESSORIES

### Reducer Tee

| Diameter                         | Code      | Unit Price |           |           |           |           |
|----------------------------------|-----------|------------|-----------|-----------|-----------|-----------|
|                                  |           | Plain end  | C         | CGI       | CGPF      | CGPF1     |
| 900 mm x 100 mm (36 in x 4 in)   | 33T3604 < | 876,14\$   | 1414,74\$ | 1293,34\$ | 2531,45\$ |           |
| 900 mm x 150 mm (36 in x 6 in)   | 33T3606 < | 878,66\$   | 1419,11\$ | 1959,55\$ | 2708,65\$ | 2006,41\$ |
| 900 mm x 200 mm (36 in x 8 in)   | 33T3608 < | 956,67\$   | 1501,17\$ | 2045,67\$ | 2744,60\$ | 2033,03\$ |
| 900 mm x 250 mm (36 in x 10 in)  | 33T3610 < | 962,50\$   | 1511,18\$ | 2059,86\$ | 2860,84\$ |           |
| 900 mm x 300 mm (36 in x 12 in)  | 33T3612 < | 1040,85\$  | 1605,38\$ | 2169,90\$ |           |           |
| 900 mm x 375 mm (36 in x 15 in)  | 33T3615 < | 1055,96\$  | 1629,94\$ | 2203,91\$ |           |           |
| 900 mm x 450 mm (36 in x 18 in)  | 33T3618 < | 1144,94\$  | 1757,51\$ | 2370,09\$ |           |           |
| 900 mm x 525 mm (36 in x 21 in)  | 33T3621 < | 1242,97\$  | 1901,81\$ | 2560,66\$ |           |           |
| 900 mm x 600 mm (36 in x 24 in)  | 33T3624 < | 1262,94\$  | 1947,89\$ | 2632,84\$ |           |           |
| 900 mm x 750 mm (36 in x 30 in)  | 33T3630 < | 1533,79\$  | 2337,09\$ | 3140,40\$ |           |           |
| 1200 mm x 100 mm (48 in x 4 in)  | 33T4804 < | 1243,69\$  | 2830,00\$ | 3856,60\$ |           |           |
| 1200 mm x 150 mm (48 in x 6 in)  | 33T4806 < | 1351,69\$  | 2939,35\$ | 3970,83\$ | 7468,74\$ |           |
| 1200 mm x 200 mm (48 in x 8 in)  | 33T4808 < | 1353,32\$  | 2951,64\$ | 3993,55\$ | 7991,56\$ |           |
| 1200 mm x 250 mm (48 in x 10 in) | 33T4810 < | 1464,88\$  | 3075,91\$ | 4116,52\$ |           |           |
| 1200 mm x 300 mm (48 in x 12 in) | 33T4812 < | 1541,27\$  | 3202,48\$ | 4258,18\$ |           |           |
| 1200 mm x 375 mm (48 in x 15 in) | 33T4815 < | 1656,91\$  | 3353,47\$ | 4410,80\$ |           |           |
| 1200 mm x 450 mm (48 in x 18 in) | 33T4818 < | 1666,16\$  | 3391,27\$ | 4510,98\$ |           |           |
| 1200 mm x 525 mm (48 in x 21 in) | 33T4821 < | 2728,20\$  | 3676,33\$ | 5042,79\$ |           |           |
| 1200 mm x 600 mm (48 in x 24 in) | 33T4824 < | 2830,43\$  | 3816,83\$ | 5375,30\$ |           |           |
| 1200 mm x 750 mm (48 in x 30 in) | 33T4830 < | 3037,80\$  | 4143,25\$ | 5761,71\$ |           |           |
| 1200 mm x 900 mm (48 in x 36 in) | 33T4836 < | 3395,85\$  | 6137,19\$ | 6203,27\$ |           |           |



Model shown  
33T1206



Model shown  
33T1206C



Model shown  
33T1206CGI



Model shown  
33T1206CGPF



Model shown  
33T1206CGPF1

**Legend :**

**Plain end** : No coupling

**C** : Soil tight (snap bell)

**CGI** : Water tight

**CGPF** : Water tight PVC female connection (with two CGI bells)

**CGPF1** : Water tight PVC female connection (with CGI bell)

Our 1 050 (42 in) and 1 500 mm (60 in) Solflo Max pipe fittings are CG type (in-line bell with gasketed spigot). All other diameters are fitted with CGI (bell with integrated gasket).

Contact our internal sales team for pricing and lead time on non-listed items.

**SOLFLO AND SOLFLO MAX COUPLINGS AND ACCESSORIES**

**Wye (Y)**

| Diameter        | Code      | Unit Price |           |           |          |
|-----------------|-----------|------------|-----------|-----------|----------|
|                 |           | Plain end  | C         | CGI       | CGPF     |
| 100 mm (4 in)   | 33Y0404 < | 57,44\$    | 72,34\$   | 86,13\$   | 99,89\$  |
| 150 mm (6 in)   | 33Y0606 < | 72,79\$    | 119,08\$  | 165,35\$  | 220,56\$ |
| 200 mm (8 in)   | 33Y0808 < | 99,99\$    | 170,67\$  | 241,33\$  | 279,85\$ |
| 250 mm (10 in)  | 33Y1010 < | 154,70\$   | 247,04\$  | 339,37\$  | 393,54\$ |
| 300 mm (12 in)  | 33Y1212 < | 232,98\$   | 320,94\$  | 408,88\$  |          |
| 375 mm (15 in)  | 33Y1515 < | 296,46\$   | 480,32\$  | 664,17\$  |          |
| 450 mm (18 in)  | 33Y1818 < | 370,77\$   | 605,36\$  | 839,96\$  |          |
| 525 mm (21 in)  | 33Y2121 < | 534,37\$   | 839,33\$  | 1144,29\$ |          |
| 600 mm (24 in)  | 33Y2424 < | 938,34\$   | 1498,88\$ | 2059,41\$ |          |
| 750 mm (30 in)  | 33Y3030 < | 1625,27\$  | 2303,75\$ | 2982,23\$ |          |
| 900 mm (36 in)  | 33Y3636 < | 2478,27\$  | 3245,56\$ | 4012,86\$ |          |
| 1200 mm (48 in) | 33Y4848 < | 4716,50\$  | 7850,16\$ | 9433,37\$ |          |



Model shown  
33Y1212



Model shown  
33Y1212C



Model shown  
33Y1212CGI

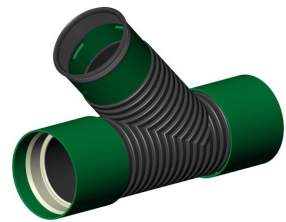

Model shown  
33Y0606CGPF

**Legend :**

**Plain end** : No coupling

**C** : Soil tight (snap bell)

**CGI** : Water tight

**CGPF** : Water tight PVC female

**Our 1 050 (42 in) and 1 500 mm (60 in) Solflo Max pipe fittings are CG type (in-line bell with gasketed spigot). All other diameters are fitted with CGI (bell with integrated gasket).**

## SOLFLO AND SOLFLO MAX COUPLINGS AND ACCESSORIES

### Wye (Y) Reducer

| Diameter                        | Code      | Unit Price |           |           |          |
|---------------------------------|-----------|------------|-----------|-----------|----------|
|                                 |           | Plain end  | C         | CGI       | CGPF     |
| 150 mm x 100 mm (6 in x 4 in)   | 33Y0604 < | 92,23\$    | 125,70\$  | 160,92\$  | 194,83\$ |
| 200 mm x 100 mm (8 in x 4 in)   | 33Y0804 < | 111,36\$   | 158,92\$  | 211,96\$  | 223,13\$ |
| 200 mm x 150 mm (8 in x 6 in)   | 33Y0806 < | 112,11\$   | 159,99\$  | 230,00\$  | 242,11\$ |
| 250 mm x 100 mm (10 in x 4 in)  | 33Y1004 < | 114,97\$   | 189,51\$  | 276,56\$  | 291,56\$ |
| 250 mm x 150 mm (10 in x 6 in)  | 33Y1006 < | 118,58\$   | 275,04\$  | 300,45\$  | 316,26\$ |
| 250 mm x 200 mm (10 in x 8 in)  | 33Y1008 < | 159,99\$   | 306,07\$  | 334,35\$  | 351,95\$ |
| 300 mm x 100 mm (12 in x 4 in)  | 33Y1204 < | 139,99\$   | 296,42\$  | 346,42\$  | 372,48\$ |
| 300 mm x 150 mm (12 in x 6 in)  | 33Y1206 < | 220,37\$   | 302,70\$  | 384,66\$  |          |
| 300 mm x 200 mm (12 in x 8 in)  | 33Y1208 < | 233,53\$   | 320,76\$  | 407,55\$  |          |
| 300 mm x 250 mm (12 in x 10 in) | 33Y1210 < | 245,09\$   | 353,15\$  | 448,70\$  |          |
| 375 mm x 100 mm (15 in x 4 in)  | 33Y1504 < | 195,03\$   | 335,55\$  | 373,60\$  |          |
| 375 mm x 150 mm (15 in x 6 in)  | 33Y1506 < | 228,19\$   | 373,60\$  | 492,94\$  |          |
| 375 mm x 200 mm (15 in x 8 in)  | 33Y1508 < | 268,06\$   | 438,87\$  | 528,80\$  |          |
| 375 mm x 250 mm (15 in x 10 in) | 33Y1510 < | 288,02\$   | 496,75\$  | 580,12\$  |          |
| 375 mm x 300 mm (15 in x 12 in) | 33Y1512 < | 391,43\$   | 549,22\$  | 580,59\$  |          |
| 450 mm x 100 mm (18 in x 4 in)  | 33Y1804 < | 226,78\$   | 435,78\$  | 549,77\$  |          |
| 450 mm x 150 mm (18 in x 6 in)  | 33Y1806 < | 236,01\$   | 508,69\$  | 623,16\$  |          |
| 450 mm x 200 mm (18 in x 8 in)  | 33Y1808 < | 282,17\$   | 543,22\$  | 653,82\$  |          |
| 450 mm x 250 mm (18 in x 10 in) | 33Y1810 < | 366,82\$   | 570,38\$  | 686,51\$  |          |
| 450 mm x 300 mm (18 in x 12 in) | 33Y1812 < | 414,69\$   | 580,03\$  | 715,69\$  |          |
| 450 mm x 375 mm (18 in x 15 in) | 33Y1815 < | 443,48\$   | 687,98\$  | 847,20\$  |          |
| 525 mm x 100 mm (21 in x 4 in)  | 33Y2104 < | 379,62\$   | 911,35\$  | 1025,66\$ |          |
| 525 mm x 150 mm (21 in x 6 in)  | 33Y2106 < | 436,56\$   | 956,92\$  | 1076,94\$ |          |
| 525 mm x 200 mm (21 in x 8 in)  | 33Y2108 < | 467,12\$   | 1004,77\$ | 1130,79\$ |          |
| 525 mm x 250 mm (21 in x 10 in) | 33Y2110 < | 490,47\$   | 1034,91\$ | 1164,71\$ |          |
| 525 mm x 300 mm (21 in x 12 in) | 33Y2112 < | 549,33\$   | 1065,96\$ | 1199,65\$ |          |
| 525 mm x 375 mm (21 in x 15 in) | 33Y2115 < | 565,81\$   | 1087,27\$ | 1223,65\$ |          |
| 525 mm x 450 mm (21 in x 18 in) | 33Y2118 < | 577,13\$   | 1109,02\$ | 1248,12\$ |          |
| 600 mm x 100 mm (24 in x 4 in)  | 33Y2404 < | 417,58\$   | 916,71\$  | 1084,22\$ |          |
| 600 mm x 150 mm (24 in x 6 in)  | 33Y2406 < | 450,99\$   | 967,13\$  | 1192,64\$ |          |
| 600 mm x 200 mm (24 in x 8 in)  | 33Y2408 < | 491,58\$   | 1025,16\$ | 1311,90\$ |          |
| 600 mm x 250 mm (24 in x 10 in) | 33Y2410 < | 533,05\$   | 1081,29\$ | 1377,14\$ |          |
| 600 mm x 300 mm (24 in x 12 in) | 33Y2412 < | 574,53\$   | 1137,43\$ | 1442,38\$ |          |
| 600 mm x 375 mm (24 in x 15 in) | 33Y2415 < | 620,49\$   | 1364,92\$ | 1514,50\$ |          |
| 600 mm x 450 mm (24 in x 18 in) | 33Y2418 < | 873,34\$   | 1563,11\$ | 1602,64\$ |          |
| 600 mm x 525 mm (24 in x 21 in) | 33Y2421 < | 943,21\$   | 1688,16\$ | 1843,04\$ |          |
| 750 mm x 100 mm (30 in x 4 in)  | 33Y3004 < | 1006,37\$  | 1278,50\$ | 1525,80\$ |          |
| 750 mm x 150 mm (30 in x 6 in)  | 33Y3006 < | 1056,69\$  | 1342,42\$ | 1602,09\$ |          |
| 750 mm x 200 mm (30 in x 8 in)  | 33Y3008 < | 1098,96\$  | 1409,54\$ | 1682,20\$ |          |
| 750 mm x 250 mm (30 in x 10 in) | 33Y3010 < | 1153,91\$  | 1478,51\$ | 1760,29\$ |          |
| 750 mm x 300 mm (30 in x 12 in) | 33Y3012 < | 1200,06\$  | 1547,48\$ | 1838,39\$ |          |
| 750 mm x 375 mm (30 in x 15 in) | 33Y3015 < | 1242,07\$  | 1617,15\$ | 1912,33\$ |          |
| 750 mm x 450 mm (30 in x 18 in) | 33Y3018 < | 1266,91\$  | 1737,89\$ | 2035,01\$ |          |

< : indicates return fee of 50% or more.

 : Product for green infrastructure.

## SOLFLO AND SOLFLO MAX COUPLINGS AND ACCESSORIES

### Wye (Y) Reducer

| Diameter                         | Code      | Unit Price |           |           |      |
|----------------------------------|-----------|------------|-----------|-----------|------|
|                                  |           | Plain end  | C         | CGI       | CGPF |
| 750 mm x 525 mm (30 in x 21 in)  | 33Y3021 < | 1292,25\$  | 1901,77\$ | 2191,99\$ |      |
| 750 mm x 600 mm (30 in x 24 in)  | 33Y3024 < | 1317,14\$  | 2091,60\$ | 2457,51\$ |      |
| 900 mm x 100 mm (36 in x 4 in)   | 33Y3604 < | 1680,64\$  | 2352,90\$ | 2635,25\$ |      |
| 900 mm x 150 mm (36 in x 6 in)   | 33Y3606 < | 1731,06\$  | 2423,49\$ | 2714,31\$ |      |
| 900 mm x 200 mm (36 in x 8 in)   | 33Y3608 < | 1782,99\$  | 2496,19\$ | 2795,74\$ |      |
| 900 mm x 250 mm (36 in x 10 in)  | 33Y3610 < | 1845,40\$  | 2583,56\$ | 2893,59\$ |      |
| 900 mm x 300 mm (36 in x 12 in)  | 33Y3612 < | 1900,76\$  | 2661,07\$ | 2980,39\$ |      |
| 900 mm x 375 mm (36 in x 15 in)  | 33Y3615 < | 1938,78\$  | 2714,29\$ | 3040,00\$ |      |
| 900 mm x 450 mm (36 in x 18 in)  | 33Y3618 < | 1977,55\$  | 2768,57\$ | 3100,80\$ |      |
| 900 mm x 525 mm (36 in x 21 in)  | 33Y3621 < | 2036,88\$  | 2851,63\$ | 3193,83\$ |      |
| 900 mm x 600 mm (36 in x 24 in)  | 33Y3624 < | 2097,98\$  | 2937,18\$ | 3289,64\$ |      |
| 900 mm x 750 mm (36 in x 30 in)  | 33Y3630 < | 2160,92\$  | 3025,29\$ | 3854,13\$ |      |
| 1200 mm x 100 mm (48 in x 4 in)  | 33Y4804 < | 1780,65\$  | 2937,22\$ | 3963,82\$ |      |
| 1200 mm x 150 mm (48 in x 6 in)  | 33Y4806 < | 1831,06\$  | 2943,16\$ | 3974,64\$ |      |
| 1200 mm x 200 mm (48 in x 8 in)  | 33Y4808 < | 1882,99\$  | 3063,23\$ | 4105,14\$ |      |
| 1200 mm x 250 mm (48 in x 10 in) | 33Y4810 < | 1945,04\$  | 3090,24\$ | 4130,86\$ |      |
| 1200 mm x 300 mm (48 in x 12 in) | 33Y4812 < | 2000,76\$  | 3327,72\$ | 4383,43\$ |      |
| 1200 mm x 375 mm (48 in x 15 in) | 33Y4815 < | 2039,16\$  | 3495,84\$ | 4553,17\$ |      |
| 1200 mm x 450 mm (48 in x 18 in) | 33Y4818 < | 2077,55\$  | 3652,08\$ | 4714,25\$ |      |
| 1200 mm x 525 mm (48 in x 21 in) | 33Y4821 < | 2184,24\$  | 3957,42\$ | 5065,59\$ |      |
| 1200 mm x 600 mm (48 in x 24 in) | 33Y4824 < | 2434,79\$  | 4251,87\$ | 5441,72\$ |      |
| 1200 mm x 750 mm (48 in x 30 in) | 33Y4830 < | 2744,31\$  | 4679,11\$ | 5881,48\$ |      |
| 1200 mm x 900 mm (48 in x 36 in) | 33Y4836 < | 3384,48\$  | 5384,12\$ | 6589,36\$ |      |



Model shown

33Y1206

Model shown

33Y1206C

Model shown

33Y1206CGI

Model shown

33Y1206CGPF

**Legend :**

**Plain end** : No coupling

**C** : Soil tight (snap bell)

**CGI** : Water tight

**CGPF** : Water tight PVC female

Our **1 050 (42 in)** and **1 500 mm (60 in)** Solflo Max pipe fittings are CG type (in-line bell with gasketed spigot). All other diameters are fitted with CGI (bell with integrated gasket).

Contact our internal sales team for pricing and lead time on non-listed items.

**SOLFLO AND SOLFLO MAX COUPLINGS AND ACCESSORIES**

**Manhole Adapter - PVC Format**



| Diameter       | Code         | Unit Price |
|----------------|--------------|------------|
| 100 mm (4 in)  | 33ADR04      | 20,17\$    |
| 150 mm (6 in)  | 33ADR06      | 28,66\$    |
| 200 mm (8 in)  | 33ADR08      | 42,32\$    |
| 250 mm (10 in) | 33ADR10      | 83,66\$    |
| 300 mm (12 in) | 33ADR12GIP   | 270,41\$   |
| 375 mm (15 in) | 33ADR15GIP   | 304,53\$   |
| 450 mm (18 in) | 33ADR18GIP   | 344,51\$   |
| 525 mm (21 in) | 33ADR21GIP   | 419,84\$   |
| 600 mm (24 in) | 33ADR24GIP   | 638,02\$   |
| 750 mm (30 in) | 33ADR30GIP < | 964,96\$   |
| 900 mm (36 in) | 33ADR36GIP < | 1133,80\$  |

Model shown  
33ADR15GIP

For example, a 450 mm (18 in) manhole adapter will connect a Solflo Max 450 mm (18 in) pipe to a manhole whose aperture will be in the format of a DR35 pipe of the same diameter.

**Manhole Adapter For Concrete Entry**

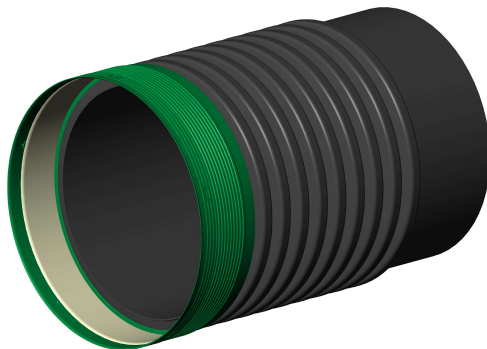

| Diameter        | Code         | Unit Price |
|-----------------|--------------|------------|
| 525 mm (21 in)  | 33ADR21GIS < | 662,97\$   |
| 600 mm (24 in)  | 33ADR24GIS < | 799,01\$   |
| 750 mm (30 in)  | 33ADR30GIS   | 995,67\$   |
| 900 mm (36 in)  | 33ADR36GIS   | 1339,67\$  |
| 1050 mm (42 in) | 33ADR42SF* < | 2930,62\$  |
| 1200 mm (48 in) | 33ADR48GIS < | 3455,25\$  |
| 1500 mm (60 in) | 33ADR60SF* < | 6920,00\$  |

Model shown  
33ADR36GIS

For example, a 600 mm (24 in) manhole adapter will connect a Solflo Max 600 mm (24 in) manhole to a manhole with a 525 mm (21 in) TBA pipe aperture. Refer to the product technical sheet available at [www.soleno.com](http://www.soleno.com).

Our 1 050 (42 in) and 1 500 mm (60 in) Solflo Max pipe fittings are CG type (in-line bell with gasketed spigot). All other diameters are fitted with CGI (bell with integrated gasket).

\* The 1 050 mm (42 in) (33ADR42SF) and 1 500 mm (60 in) (33ADR60SF) manhole adapters have a female end. Adapters are also available with male ends. 1 050 mm (42 in) : 33ADR42SM and 1 500 mm (60 in) : 33ADR60SM.



**SOLFLO AND SOLFLO MAX COUPLINGS AND ACCESSORIES**

**Universal Sol-Tee**



Model shown  
33SL041248

| Diameter      | Code       | Unit Price |
|---------------|------------|------------|
| 100 mm (4 in) | 33SL041248 | 143,22\$   |
| 150 mm (6 in) | 33SL061548 | 182,57\$   |
| 200 mm (8 in) | 33SL081848 | 221,95\$   |

Other connection options are available. Please refer to your sales representative.

**Universal Sol-Tee Saw Bit**



Model shown  
SM0004

| Diameter       | Code   | Unit Price |
|----------------|--------|------------|
| 100 mm (4 in)  | SM0004 | 762,20\$   |
| 150 mm (6 in)  | SM0006 | 942,45\$   |
| 200 mm (8 in)  | SM0008 | 1349,30\$  |
| 250 mm (10 in) | SM0010 | 1668,60\$  |

Sol-tee saw bits are available for purchase at the prices indicated above. They are also available for rental. In this case, 80% of the purchase price will be credited if returned in the same condition as received.

## SOLFLO AND SOLFLO MAX COUPLINGS AND ACCESSORIES

### Flared End - HDPE

| Diameter              | Code          | Unit Price |
|-----------------------|---------------|------------|
| 300-375 mm (12-15 in) | EEPLAST1215 < | 320,89\$   |
| 450 mm (18 in)        | EEPLAST18 <   | 528,90\$   |
| 600 mm (24 in)        | EEPLAST24 <   | 913,99\$   |
| 900 mm (36 in)        | EEPLAST3036 < | 1574,44\$  |



### Flared End - Steel

| Diameter       | Code        | Unit Price |
|----------------|-------------|------------|
| 300 mm (12 in) | EEACIER12 < | 291,10\$   |
| 375 mm (15 in) | EEACIER15 < | 356,67\$   |
| 450 mm (18 in) | EEACIER18 < | 451,31\$   |
| 600 mm (24 in) | EEACIER24 < | 649,96\$   |
| 750 mm (30 in) | EEACIER30 < | 1163,68\$  |
| 900 mm (36 in) | EEACIER36 < | 1694,97\$  |



**SOLFLO AND SOLFLO MAX COUPLINGS AND ACCESSORIES**

**Sacrificial Pipe**



**Model shown**

33TS18

| <u>Diameter</u>   | <u>Code</u> | <u>Unit Price</u> |
|-------------------|-------------|-------------------|
| < 300 mm (12 in)  | 33TS12      | 169,69\$          |
| < 375 mm (15 in)  | 33TS15      | 193,01\$          |
| < 450 mm (18 in)  | 33TS18      | 413,26\$          |
| < 525 mm (21 in)  | 33TS21      | 532,10\$          |
| < 600 mm (24 in)  | 33TS24      | 559,22\$          |
| < 750 mm (30 in)  | 33TS30      | 703,44\$          |
| < 900 mm (36 in)  | 33TS36      | 869,42\$          |
| < 1050 mm (42 in) | 33TS42      | 1102,28\$         |
| < 1200 mm (48 in) | 33TS48      | 1182,75\$         |
| < 1500 mm (60 in) | 33TS60      | 1496,88\$         |

**Steel Cross**



**Model shown**

33XA183P

| <u>Diameter</u>   | <u>Code</u> | <u>Unit Price</u> |
|-------------------|-------------|-------------------|
| < 450 mm (18 in)  | 33XA183P    | 518,29\$          |
| < 525 mm (21 in)  | 33XA213P    | 579,77\$          |
| < 600 mm (24 in)  | 33XA243P    | 632,48\$          |
| < 750 mm (30 in)  | 33XA303P    | 1075,66\$         |
| < 900 mm (36 in)  | 33XA363P    | 1178,12\$         |
| < 1050 mm (42 in) | 33XA423P    | 1434,24\$         |
| < 1200 mm (48 in) | 33XA483P    | 1575,08\$         |
| < 1500 mm (60 in) | 33XA603P    | 1946,44\$         |

## BEVELLED PIPE

### Pipe with Bevelled End

| Diameter        | Length  | kPa  | Code    | Unit Price |           |           |
|-----------------|---------|------|---------|------------|-----------|-----------|
|                 |         |      |         | Plain end  | C         | CGI       |
| 300 mm (12 in)  | 4.27 ft | R320 | 33END12 | 237,68\$   | 250,17\$  | 284,29\$  |
| 375 mm (15 in)  | 4.59 ft | R320 | 33END15 | 327,80\$   | 345,04\$  | 379,16\$  |
| 450 mm (18 in)  | 4.92 ft | R320 | 33END18 | 401,05\$   | 422,15\$  | 453,95\$  |
| 525 mm (21 in)  | 5.25 ft | R320 | 33END21 | 490,99\$   | 527,97\$  | 567,69\$  |
| 600 mm (24 in)  | 5.58 ft | R320 | 33END24 | 596,37\$   | 641,63\$  | 697,41\$  |
| 750 mm (30 in)  | 5.91 ft | R320 | 33END30 | 1009,76\$  | 1086,53\$ | 1194,00\$ |
| 900 mm (36 in)  | 6.23 ft | R320 | 33END36 | 1343,07\$  | 1445,57\$ | 1554,38\$ |
| 1200 mm (48 in) | 6.56 ft | R125 | 33END48 | 1786,00\$  | 1873,00\$ | 1960,00\$ |

- Cost of bevelled cut is included in the price.
- Bevelled ends come with a polyethylene band covering and are made of Solflo Max R320 pipe.
- Cutting angle is 2:1(26.6°) - MTQ standards.
- 3:1(18.5°) angle cut available upon request.

**Legend :**

Plain end : No coupling

C : Soil tight (snap bell)

CGI : Water tight

**Model shown**

33END18C



### Bevelled Cut

| Diameter          | Price / Cut |            |            |            |
|-------------------|-------------|------------|------------|------------|
|                   | 1:1(45°)    | 1:2(63,4°) | 2:1(26,6°) | 3:1(18,5°) |
| < 300 mm (12 in)  | 111,48\$    | 111,48\$   | 111,48\$   | 111,48\$   |
| < 375 mm (15 in)  | 139,41\$    | 139,41\$   | 139,41\$   | 139,41\$   |
| < 450 mm (18 in)  | 167,25\$    | 167,25\$   | 167,25\$   | 167,25\$   |
| < 525 mm (21 in)  | 209,08\$    | 209,08\$   | 209,08\$   | 209,08\$   |
| < 600 mm (24 in)  | 250,88\$    | 250,88\$   | 250,88\$   | 250,88\$   |
| < 750 mm (30 in)  | 278,75\$    | 278,75\$   | 278,75\$   | 278,75\$   |
| < 900 mm (36 in)  | 334,52\$    | 334,52\$   | 334,52\$   | 334,52\$   |
| < 1050 mm (42 in) | 376,34\$    | 376,34\$   | 376,34\$   | 376,34\$   |
| < 1200 mm (48 in) | 418,15\$    | 418,15\$   | 418,15\$   | 418,15\$   |
| < 1500 mm (60 in) | 473,91\$    | 473,91\$   | 473,91\$   | 473,91\$   |

- Our bevelled cuts comply with MTQ regulations.
- The standard MTQ cutting angle is 2:1.
- Bevelled cuts come with a polyethylene band covering and are made of Solflo Max R320 pipe.
- The cutting costs are to be added to the price of a Solflo Max pipe.

**SLUICE PIPE**

**Pipe**

| Diameter          | Length   | kPa  | Code            | Unit Price |
|-------------------|----------|------|-----------------|------------|
| < 300 mm (12 in)  | 19.69 ft | R320 | DALOT-321220C   | 229,73\$   |
| < 375 mm (15 in)  | 19.69 ft | R320 | DALOT-321520C   | 445,17\$   |
| < 450 mm (18 in)  | 19.69 ft | R320 | DALOT-321820C   | 578,87\$   |
| < 525 mm (21 in)  | 19.69 ft | R320 | DALOT-322120C   | 832,91\$   |
| < 600 mm (24 in)  | 19.69 ft | R320 | DALOT-322420C   | 1089,80\$  |
| < 750 mm (30 in)  | 19.69 ft | R320 | DALOT-323020C   | 1535,14\$  |
| < 900 mm (36 in)  | 19.69 ft | R320 | DALOT-323620C   | 2421,95\$  |
| < 1050 mm (42 in) | 10.83 ft | R140 | DALOT-324225CG  | 2972,55\$  |
| < 1200 mm (48 in) | 19.69 ft | R125 | DALOT-324820CGI | 3101,58\$  |
| < 1500 mm (60 in) | 19.69 ft | R105 | DALOT-216024CG  | On request |

Model shown  
DALOT-321220C

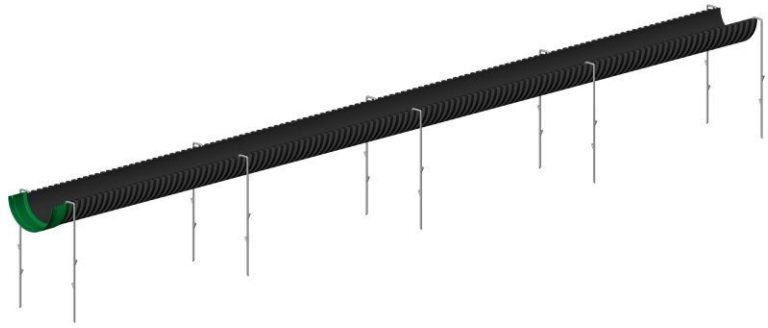

- Our sludge pipes are sold by the pair only.
- Cost of sludge pipe cut is included in price.
- Anchors sold separately (see below).
- Sludge pipes do not come with a polyethylene band covering.

**Anchor**

| Diameter                             | Code       | Unit Price |
|--------------------------------------|------------|------------|
| < 300 mm (12 in) to 525 mm (21 in)   | 6ADS012021 | 71,41\$    |
| < 600 mm (24 in) to 900 mm (36 in)   | 6ADS024036 | 76,39\$    |
| < 1050 mm (42 in) to 1200 mm (48 in) | 6ADS042048 | 85,75\$    |

Two anchors are required at each end of a sludge pipe. The distance between each pair of anchors shall not exceed 1.5 meters.

## BEAVER BARRIER

### Barrier

| Diameter       | Code     | Unit Price |
|----------------|----------|------------|
| 300 mm (12 in) | 33HC12 < | 2123,08 \$ |
| 450 mm (18 in) | 33HC18 < | 2680,35 \$ |

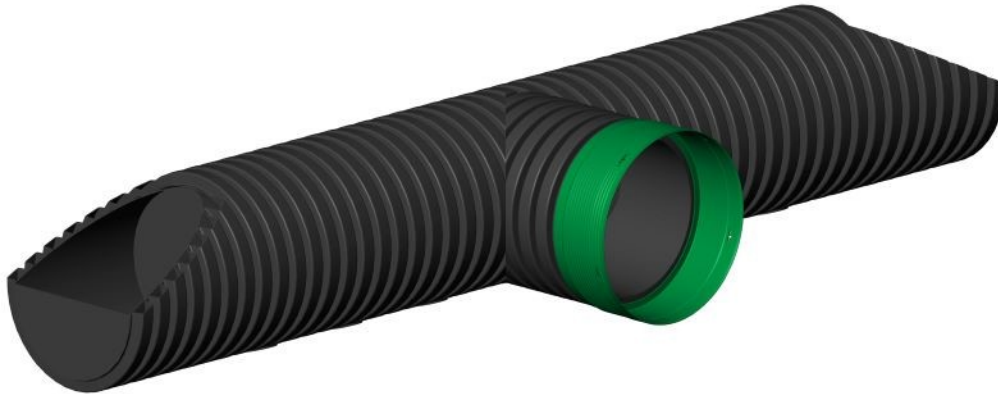

### Model shown

33HC18

### Anchor

| Diameter       | Code       | Unit Price |
|----------------|------------|------------|
| 300 mm (12 in) | MPANCR12 < | 79,85 \$   |
| 450 mm (18 in) | MPANCR18 < | 83,22 \$   |

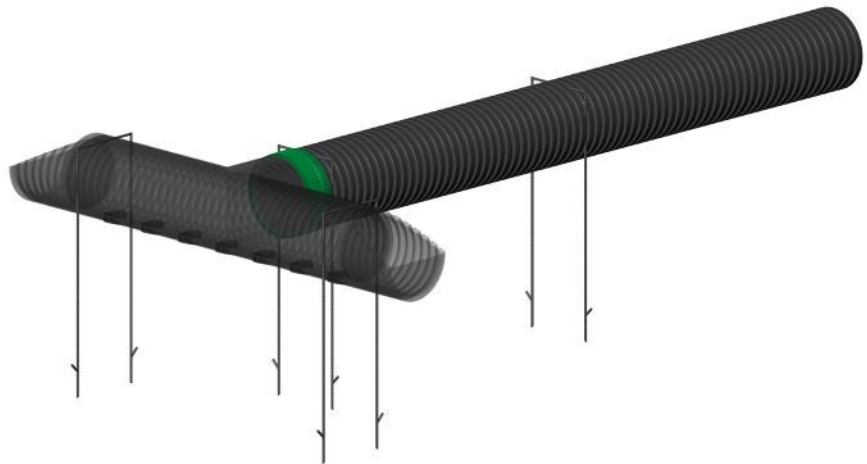

**A complete kit consists of one barrier, four anchors and one 9 m (29.54 ft) Solflo Max R210 pipe. All components are sold separately.**

## ENVIRO-SPAN

### Straight Module

| Description                           | Code         | Unit Price |
|---------------------------------------|--------------|------------|
| < 2 150 mm (7 ft) x 1 070 mm (3.5 ft) | ENSP-900742C | 2400,98 \$ |



### Angle Module

| Description       | Code         | Unit Price |
|-------------------|--------------|------------|
| < 23 degree angle | ENSP-910723C | 2162,73 \$ |



### Connector

| Description       | Code         | Unit Price |
|-------------------|--------------|------------|
| < 2 150 mm (7 ft) | ENSP-920742C | 270,19 \$  |

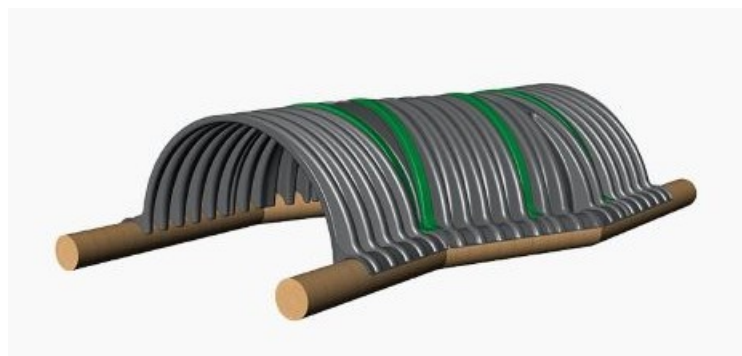

See our brochure at [www.soleno.com/en/resource-center/](http://www.soleno.com/en/resource-center/).



## CHANNEL

### Hauraton Recyfix Pro & NC Channel

|   | Type | LN      | Width | Cl.  | Grid Pattern / Material  | ADA | Anti Heel | Code                  | Unit Price |
|---|------|---------|-------|------|--------------------------|-----|-----------|-----------------------|------------|
| < | PRO  | 3.28 ft | 100mm | B125 | Grattings / Galv. Steel  |     |           | HAU47034              | 228,45 \$  |
| < | PRO  | 3.28 ft | 100mm | C250 | Slot / Polyamide         | X   | X         | HAU47055              | 181,53 \$  |
| < | PRO  | 3.28 ft | 150mm | B125 | Grattings / Galv. Steel  |     |           | HAU47140              | 351,20 \$  |
| < | PRO  | 3.28 ft | 150mm | C250 | Slot / Polyamide         | X   | X         | HAU47111              | 313,43 \$  |
| < | PRO  | 3.28 ft | 150mm | C250 | Slot long. / Galv. Steel | X   |           | HAU47100 <sup>1</sup> | 132,75 \$  |
| < | PRO  | 3.28 ft | 150mm | C250 | Slot long. / Galv. Steel | X   |           | HAU31110 <sup>2</sup> | 451,06 \$  |
| < | PRO  | 3.28 ft | 200mm | B125 | Grattings / Galv. Steel  |     |           | HAU47248              | 431,66 \$  |
| < | PRO  | 3.28 ft | 200mm | B125 | Slot / Polyamide         | X   | X         | HAU47246              | 359,71 \$  |
| < | NC   | 3.28 ft | 100mm | D400 | Slot / Cast Iron         | X   | X         | HAU48771              | 310,24 \$  |
| < | NC   | 3.28 ft | 100mm | E600 | Slot / Cast Iron         | X   | X         | HAU48770              | 362,88 \$  |
| < | NC   | 3.28 ft | 150mm | D400 | Slot / Cast Iron         | X   |           | HAU48871              | 433,84 \$  |
| < | NC   | 3.28 ft | 150mm | E600 | Slot / Cast Iron         | X   |           | HAU48870              | 567,53 \$  |
| < | NC   | 3.28 ft | 200mm | D400 | Slot / Cast Iron         | X   |           | HAU49573              | 568,01 \$  |
| < | NC   | 3.28 ft | 200mm | E600 | Slot / Cast Iron         | X   |           | HAU49572              | 665,95 \$  |
| < | NC   | 3.28 ft | 300mm | D400 | Slot / Cast Iron         | X   |           | HAU49873              | 698,74 \$  |
| < | NC   | 3.28 ft | 300mm | E600 | Slot / Cast Iron         | X   |           | HAU49872              | 785,50 \$  |

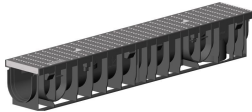

Model shown

HAU47034



Model shown

HAU47055

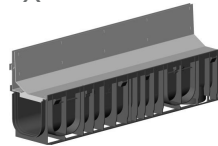

Model shown

HAU47100 + HAU31110



Model shown

HAU49573

**ADA** : "Americans with Disabilities Act" compliant ([www.ada.gov](http://www.ada.gov)).

Channels sold individually.

A double bell 3MCC004C is required to connect to a 100 mm (4 in) diameter drainage pipe.

A double bell 3MCC004C or 3MCC004GI is required to connect to a 100 mm (4 in) diameter Solflo Max pipe. A double bell 3MCC006C or 3MCC006GI is required to connect to a 150 mm (6 in) diameter Solflo Max pipe.

A double bell HAU924 is required to connect to a 100 mm (4 in) diameter PVC pipe. A PVC DR35 female section is required to connect to a 150 mm (6 in) diameter PVC pipe. A female or male PVC DR35 section is required to connect to a 200 mm (8 in) diameter PVC pipe. Note that Soleno does not provide PVC pipe.

Two pre-assembled grids included per channel except for the HAU47100 model. Model HAU47100 must be accompanied by model HAU31110, a longitudinal slot grid made of galvanized steel (not pre-assembled).

<sup>1</sup> Channel only.





## CHANNEL

### Hauraton Recyfix Pro & NC Vertical Drain

|   | Type | Width | Cl.  | Grid Pattern / Material  | ADA | Anti Heel | Basket      | Code                  | Unit Price |
|---|------|-------|------|--------------------------|-----|-----------|-------------|-----------------------|------------|
| < | PRO  | 100mm | B125 | Grattings / Galv. Steel  |     |           | PVC         | HAU47052              | 288,52 \$  |
| < | PRO  | 100mm | C250 | Slot / Polyamide         | X   | X         | PVC         | HAU47054              | 425,52 \$  |
| < | PRO  | 150mm | C250 | Slot long. / Galv. Steel | X   |           | Galv. Steel | HAU47151 <sup>1</sup> | 653,41 \$  |
| < | PRO  | 150mm | C250 | Slot long. / Galv. Steel | X   |           | Galv. Steel | HAU31115 <sup>2</sup> | 971,63 \$  |
| < | PRO  | 150mm | B125 | Grattings / Galv. Steel  |     |           | Galv. Steel | HAU47155              | 1171,82 \$ |
| < | PRO  | 150mm | C250 | Slot / Polyamide         | X   | X         | Galv. Steel | HAU47152              | 886,74 \$  |
| < | PRO  | 200mm | B125 | Grattings / Galv. Steel  |     |           | Galv. Steel | HAU47256              | 1335,97 \$ |
| < | PRO  | 200mm | B125 | Slot / Polyamide         | X   | X         | PVC         | HAU47253              | 978,43 \$  |
| < | NC   | 100mm | E600 | Slot / Cast Iron         | X   | X         | PVC         | HAU48753              | 431,82 \$  |
| < | NC   | 150mm | E600 | Slot / Cast Iron         | X   |           | Galv. Steel | HAU48853              | 951,39 \$  |
| < | NC   | 200mm | E600 | Slot / Cast Iron         | X   |           | Galv. Steel | HAU49553              | 877,98 \$  |
| < | NC   | 300mm | E600 | Slot / Cast Iron         | X   |           | Galv. Steel | HAU32338              | 1276,96 \$ |



Model shown

HAU47052

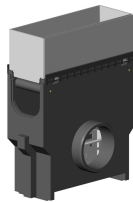

Model shown

HAU47151 + HAU31115

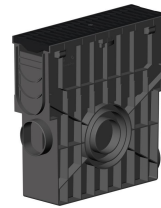

Model shown

HAU47054

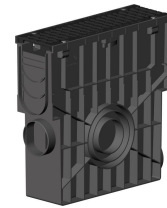

Model shown

HAU48753

<sup>1</sup> Vertical drain only.

<sup>2</sup> Cover only.

### Hauraton Recyfix Pro & NC Accessories

|   | Code     | Description  | Unit Price |
|---|----------|--|------------|
| < | HAU48681 | END CAP RX PRO/NC 100 PP CLOSED                    | 20,55 \$   |
| < | HAU40591 | END CAP RX PRO/NC 150 PP closed-premolded DN 110   | 22,16 \$   |
| < | HAU41387 | END CAP RX PRO/NC 200, PP, closed-premolded DN 110 | 24,13 \$   |
| < | HAU49791 | END CAP RX PRO/NC 300 galv W PVC DN 200            | 213,82 \$  |
| < | HAU49783 | END CAP RX PRO/NC 300 galv closed                  | 67,87 \$   |
| < | HAU924   | DOUBLE BELL HAURATON FOR PVC DN 110                | 24,84 \$   |

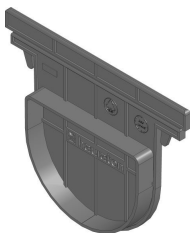

Model shown

HAU48681

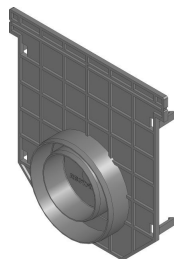

Model shown

HAU40591

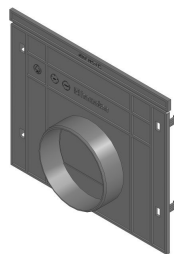

Model shown

HAU41387

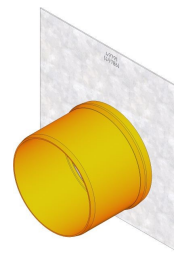

Model shown

HAU49791



Model shown

HAU49783

Accessories required for connections are sold separately.



## CHANNEL

### Hauraton Top X Channel

| LN        | Width | Cl. | Grid Pattern / Material     | ADA | Anti Heel | Code     | Unit Price |
|-----------|-------|-----|-----------------------------|-----|-----------|----------|------------|
| < 3.28 ft | 90mm  | A15 | Caillebotis / Polypropylene | X   |           | HAU44320 | 38,65 \$   |
| < 3.28 ft | 90mm  | A15 | Footbridge / Galv. Steel    | X   |           | HAU44300 | 48,98 \$   |

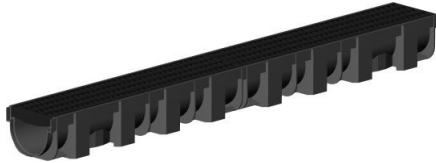

Model shown

HAU44320

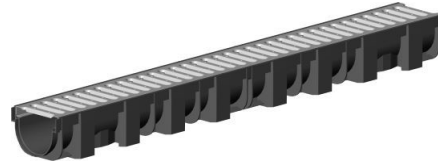

Model shown

HAU44300

**ADA** : "Americans with Disabilities Act" compliant ([www.ada.gov](http://www.ada.gov)).

Channels sold in pallets of 24.

A universal adapter 100 mm (4 in) **1ADRCU04** + installation kit **HAU44343** are required to connect to a 100 mm (4 in) drainage pipe.

A double bell **3MCC004C** or **3MCC004GI** + installation kit **HAU44343** are required to connect to a 100 mm (4 in) Solflo Max pipe.

An installation kit **HAU44343** is required to connect to a 100 mm (4 in) PVC pipe. Note that Soleno does not provide PVC pipe.

### Hauraton Top X Accessories

| Code       | Description                        | Unit Price |
|------------|------------------------------------|------------|
| < HAU44343 | INSTALLATION KIT CHANNEL TOP X 100 | 30,00 \$   |
| < HAU44360 | CORNER UNIT UNIVERSAL TOP X 137mm  | 38,38 \$   |



Model shown

HAU44343



Model shown

HAU44360

Accessories required for connections are sold separately.

Our Hauraton line of products is available out of St-Jean-sur-Richelieu (Soleno VPR), Quebec only.

**KUSTOMFLO**  
Pipe

| Code         | Diameter          |          | RSC | Length | Price / Foot |
|--------------|-------------------|----------|-----|--------|--------------|
|              | Inside            | Outside  |     |        |              |
| KRAH24RSC250 | 600 mm (23.6 in)  | 27.4 in  | 250 | 5.7 m  | On request   |
| KRAH32RSC250 | 800 mm (31.5 in)  | 35.4 in  | 250 | 5.7 m  | On request   |
| KRAH40RSC250 | 1000 mm (39.4 in) | 44.3 in  | 250 | 5.7 m  | On request   |
| KRAH48RSC250 | 1200 mm (47.2 in) | 53.0 in  | 250 | 5.7 m  | On request   |
| KRAH56RSC250 | 1400 mm (55.1 in) | 62.7 in  | 250 | 5.7 m  | On request   |
| KRAH60RSC250 | 1500 mm (59.1 in) | 66.6 in  | 250 | 5.7 m  | On request   |
| KRAH64RSC250 | 1600 mm (63.0 in) | 70.6 in  | 250 | 5.7 m  | On request   |
| KRAH72RSC250 | 1800 mm (70.9 in) | 78.7 in  | 250 | 5.7 m  | On request   |
| KRAH80RSC250 | 2000 mm (78.7 in) | 88.0 in  | 250 | 5.7 m  | On request   |
| KRAH88RSC250 | 2200 mm (86.6 in) | 96.0 in  | 250 | 5.7 m  | On request   |
| KRAH96RSC250 | 2400 mm (94.5 in) | 103.9 in | 250 | 5.7 m  | On request   |

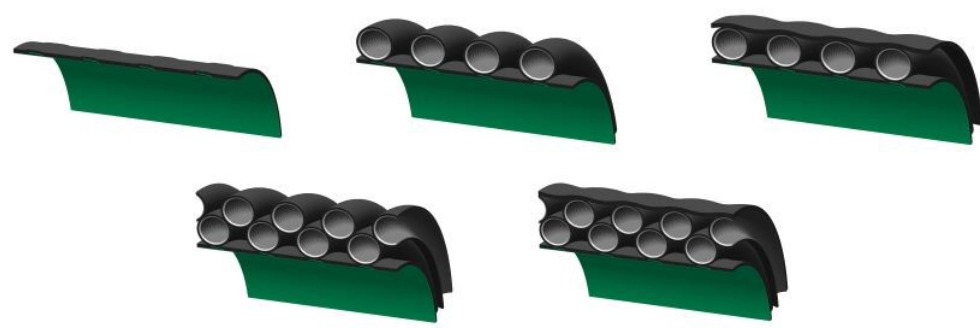

**Gasket**

| Diameter        | Code            |
|-----------------|-----------------|
| 600 mm (24 in)  | KRAHGARNITURE24 |
| 800 mm (32 in)  | KRAHGARNITURE32 |
| 1000 mm (40 in) | KRAHGARNITURE40 |
| 1200 mm (48 in) | KRAHGARNITURE48 |
| 1400 mm (56 in) | KRAHGARNITURE56 |
| 1500 mm (60 in) | KRAHGARNITURE60 |
| 1600 mm (64 in) | KRAHGARNITURE64 |
| 1800 mm (72 in) | KRAHGARNITURE72 |
| 2000 mm (80 in) | KRAHGARNITURE80 |
| 2200 mm (88 in) | KRAHGARNITURE88 |
| 2400 mm (96 in) | KRAHGARNITURE96 |

The pipe is equipped with a gasket bell of 15 PSI. Two gaskets are required per seal. The price of the gaskets is included in the price of the pipe.

Electro-fused bell available on request.

Our KustomFlo line of products is available out of St-Louis-de-Blandford, Quebec.

The KustomFlo pipe can be custom made depending on the application. Contact your sales representative for more information.



## SMOOTH EXTERIOR CATCH BASIN

### Catch Basin

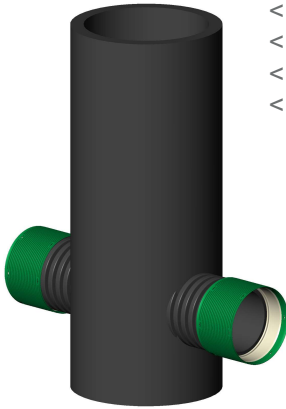

| Diameter          | Standard height | Code    | Unit Price |
|-------------------|-----------------|---------|------------|
| < 450 mm (18 in)  | 2 m (6.56 ft)   | 33P183P | 876,73 \$  |
| < 600 mm (24 in)  | 2 m (6.56 ft)   | 33P243P | 1199,78 \$ |
| < 750 mm (30 in)  | 2 m (6.56 ft)   | 33P303P | 1759,48 \$ |
| < 900 mm (36 in)* | 2 m (6.56 ft)   | 33P363P | 2350,81 \$ |

\*From 900 mm (36 in), handling components are included (eyelet for 900 mm (36 in) and lifting cable for larger diameters).

**Model shown**  
33P243P

The illustrated connections are not included in the prices.

### Additional Height

| Diameter         | Code     | Price / Foot |
|------------------|----------|--------------|
| < 450 mm (18 in) | 33PH183P | 47,08 \$     |
| < 600 mm (24 in) | 33PH243P | 68,25 \$     |
| < 750 mm (30 in) | 33PH303P | 107,70 \$    |
| < 900 mm (36 in) | 33PH363P | 150,65 \$    |

### Catch Basin 600 mm (24 in)



| Diameter         | Standard height | Code          | Unit Price |
|------------------|-----------------|---------------|------------|
| < 600 mm (24 in) | 1,2 m (3.94 pi) | 33P243P12FOND | 721,38 \$  |
| < 600 mm (24 in) | 1,3 m (4.27 pi) | 33P243P13FOND | 781,50 \$  |
| < 600 mm (24 in) | 1,5 m (4.92 pi) | 33P243P15FOND | 901,73 \$  |
| < 600 mm (24 in) | 1,6 m (5.25 pi) | 33P243P16FOND | 961,84 \$  |
| < 600 mm (24 in) | 1,7 m (5.58 pi) | 33P243P17FOND | 1021,96 \$ |
| < 600 mm (24 in) | 1,8 m (5.91 pi) | 33P243P18FOND | 1082,07 \$ |
| < 600 mm (24 in) | 2,0 m (6.56 pi) | 33P243P20FOND | 1202,30 \$ |

**Model shown**  
33P243P20FOND

## SMOOTH EXTERIOR MANHOLE

### Manhole 750 mm (30 in) - 900 mm (36 in)



Model shown  
33REG363P

| Diameter          | Standard height | Code      | Unit Price |
|-------------------|-----------------|-----------|------------|
| < 750 mm (30 in)  | 2 m (6.56 ft)   | 33REG303P | 1759,48 \$ |
| < 900 mm (36 in)* | 2 m (6.56 ft)   | 33REG363P | 2350,81 \$ |

\*From 900 mm (36 in), handling components are included (eyelet for 900 mm (36 in) and lifting cable for larger diameters).

### Manhole 1050 mm (42 po) - 1500 mm (60 po)

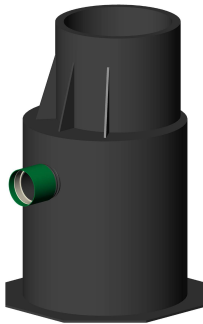

Model shown  
33REG483P

| Diameter           | Standard height | Code      | Unit Price |
|--------------------|-----------------|-----------|------------|
| < 1050 mm (42 in)* | 2 m (6.56 ft)   | 33REG423P | 5550,49 \$ |
| < 1200 mm (48 in)* | 2 m (6.56 ft)   | 33REG483P | 6454,08 \$ |
| < 1500 mm (60 in)* | 2 m (6.56 ft)   | 33REG603P | On request |

\*From 900 mm (36 in), handling components are included (eyelet for 900 mm (36 in) and lifting cable for larger diameters).

The illustrated connections are not included in the prices.

### Additional Height

| Diameter          | Code     | Price / Foot |
|-------------------|----------|--------------|
| < 750 mm (30 in)  | 33PH303P | 107,70 \$    |
| < 900 mm (36 in)  | 33PH363P | 150,65 \$    |
| < 1050 mm (42 in) | 33PH423P | 166,80 \$    |
| < 1200 mm (48 in) | 33PH483P | 189,86 \$    |
| < 1500 mm (60 in) | 33PH603P | On request   |

Structures larger than 1500 mm (60 in) in diameter and up to 3300 mm (132 in) are also available upon request. Contact your sales representative for more information.



## CORRUGATED MANHOLE/CATCH BASIN

### Catch Basin 300 mm (12 in) - 900 mm (36 in)

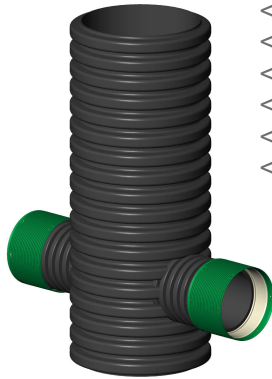

| Diameter          | Standard height | Code    | Unit Price |
|-------------------|-----------------|---------|------------|
| < 300 mm (12 in)  | 1.3 m (4.27 ft) | 33P1200 | 171,22 \$  |
| < 375 mm (15 in)  | 1.3 m (4.27 ft) | 33P1500 | 236,59 \$  |
| < 450 mm (18 in)  | 1.3 m (4.27 ft) | 33P1800 | 296,80 \$  |
| < 600 mm (24 in)  | 1.3 m (4.27 ft) | 33P2400 | 466,75 \$  |
| < 750 mm (30 in)  | 1.3 m (4.27 ft) | 33P3000 | 668,85 \$  |
| < 900 mm (36 in)* | 1.3 m (4.27 ft) | 33P3600 | 1063,37 \$ |

\*From 900 mm (36 in), handling components are included (eyelet for 900 mm (36 in) and lifting cable for larger diameters).

#### Model shown

33P2400

The illustrated connections are not included in the prices.

### Catch Basin 1050 mm (42 in) - 1500 mm (60 in)



| Diameter           | Standard height | Code    | Unit Price |
|--------------------|-----------------|---------|------------|
| < 1050 mm (42 in)* | 1,5 m (4.92 ft) | 33P4200 | 4296,80 \$ |
| < 1200 mm (48 in)* | 1,5 m (4.92 ft) | 33P4800 | 4603,21 \$ |
| < 1500 mm (60 in)* | 1,5 m (4.92 ft) | 33P6000 | On request |

\*From 900 mm (36 in), handling components are included (eyelet for 900 mm (36 in) and lifting cable for larger diameters).

#### Model shown

33P4800

The illustrated connections are not included in the prices.

### Additional Height

| Diameter          | Code   | Price / Foot |
|-------------------|--------|--------------|
| < 300 mm (12 in)  | 33PH12 | 11,24 \$     |
| < 375 mm (15 in)  | 33PH15 | 16,46 \$     |
| < 450 mm (18 in)  | 33PH18 | 22,42 \$     |
| < 600 mm (24 in)  | 33PH24 | 34,93 \$     |
| < 750 mm (30 in)  | 33PH30 | 67,71 \$     |
| < 900 mm (36 in)  | 33PH36 | 104,00 \$    |
| < 1050 mm (42 in) | 33PH42 | 112,15 \$    |
| < 1200 mm (48 in) | 33PH48 | 119,47 \$    |
| < 1500 mm (60 in) | 33PH60 | On request   |



## SMOOTH EXTERIOR PRETREATMENT CATCH BASIN

### Catch Basin

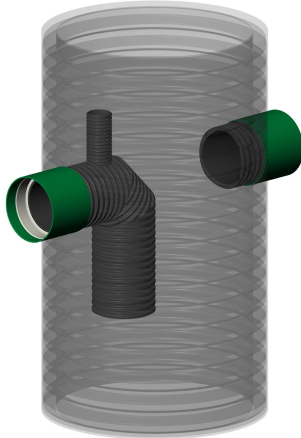

| Diameter          | Standard height | Code   | Unit Price |
|-------------------|-----------------|--------|------------|
| < 600 mm (24 in)  | 2 m (6.56 ft)   | 33PT24 | 1135,82 \$ |
| < 750 mm (30 in)  | 2 m (6.56 ft)   | 33PT30 | 1759,48 \$ |
| < 900 mm (36 in)* | 2 m (6.56 ft)   | 33PT36 | 2477,64 \$ |

\*From 900 mm (36 in), handling components are included (eyelet for 900 mm (36 in) and lifting cable for larger diameters).

Model shown  
33PT36

The illustrated connections are not included in the prices.

### Interior Elbow Of The Pretreatment Catch Basin

| Diameter        | Code   | Unit Price |
|-----------------|--------|------------|
| < 100 mm (4 in) | 33PC04 | 191,50 \$  |
| < 150 mm (6 in) | 33PC06 | 245,95 \$  |
| < 200 mm (8 in) | 33PC08 | 319,76 \$  |



**PERCOLATION CATCH BASIN**

Catch Basin



| Diameter          | Code    | Unit Price |
|-------------------|---------|------------|
| < 450 mm (18 in)  | 33PER18 | 752,61 \$  |
| < 600 mm (24 in)  | 33PER24 | 1053,22 \$ |
| < 750 mm (30 in)  | 33PER30 | 1490,32 \$ |
| < 900 mm (36 in)* | 33PER36 | 2194,35 \$ |

Percolation well units are specifically designed for each project. Final configuration and selected options will determine selling price.

Standard height of 2 meters

\*From 900 mm (36 in), handling components are included (eyelet for 900 mm (36 in) and lifting cable for larger diameters).

Structures larger than 900 mm (36 in) in diameter are also available upon request. Contact your sales representative for more information.

Model shown  
33PER24

The illustrated connections are not included in the prices.



## LINEAR CATCH BASIN

### Catch Basin

| Diameter         | Length  | Code   | Unit Price |
|------------------|---------|--------|------------|
| < 300 mm (12 in) | 6.56 ft | 33PL12 | 4123,76 \$ |
| < 375 mm (15 in) | 6.56 ft | 33PL15 | 4274,42 \$ |
| < 450 mm (18 in) | 6.56 ft | 33PL18 | 4392,34 \$ |
| < 525 mm (21 in) | 6.56 ft | 33PL21 | 4510,52 \$ |
| < 600 mm (24 in) | 6.56 ft | 33PL24 | 4652,44 \$ |

#### Model shown

33PL12

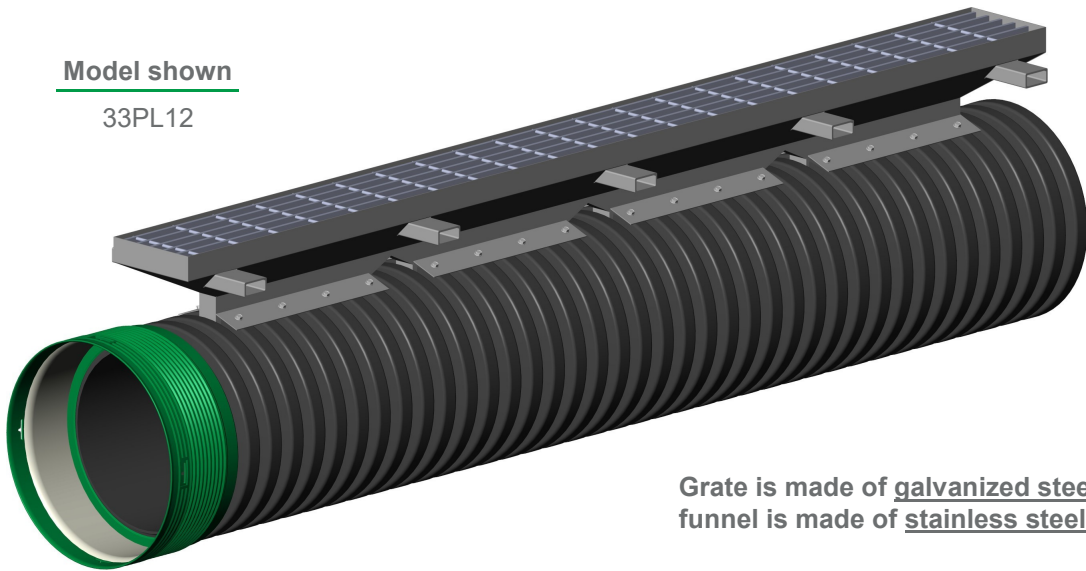

Grate is made of galvanized steel and funnel is made of stainless steel.

**MANHOLE/CATCH BASIN ACCESSORIES**

**Connection**

| Diameter          | Code   | Unit Price |           |           |          |
|-------------------|--------|------------|-----------|-----------|----------|
|                   |        | Plain end  | C         | CGI       | PVCF     |
| < 100 mm (4 in)   | 33PS04 | 58,21\$    | 65,11\$   | 71,61\$   | 157,24\$ |
| < 150 mm (6 in)   | 33PS06 | 61,27\$    | 75,46\$   | 91,27\$   | 192,27\$ |
| < 200 mm (8 in)   | 33PS08 | 66,05\$    | 88,73\$   | 118,02\$  | 233,61\$ |
| < 250 mm (10 in)  | 33PS10 | 71,79\$    | 110,25\$  | 150,51\$  | 280,35\$ |
| < 300 mm (12 in)  | 33PS12 | 106,21\$   | 155,34\$  | 210,69\$  |          |
| < 375 mm (15 in)  | 33PS15 | 144,02\$   | 232,85\$  | 283,56\$  |          |
| < 450 mm (18 in)  | 33PS18 | 173,29\$   | 289,43\$  | 343,17\$  |          |
| < 525 mm (21 in)  | 33PS21 | 232,84\$   | 396,79\$  | 529,05\$  |          |
| < 600 mm (24 in)  | 33PS24 | 283,02\$   | 606,01\$  | 805,84\$  |          |
| < 750 mm (30 in)  | 33PS30 | 441,84\$   | 880,51\$  | 964,99\$  |          |
| < 900 mm (36 in)  | 33PS36 | 671,33\$   | 1166,81\$ | 1555,24\$ |          |
| < 1050 mm (42 in) | 33PS42 | 2962,26\$  |           | 3370,06\$ |          |
| < 1200 mm (48 in) | 33PS48 | 3224,10\$  | 3366,00\$ | 3544,53\$ |          |

**Legend :**

**Plain end** : No coupling

**C** : Soil tight (snap bell)

**CGI** : Water tight

**PVCF** : Water tight PVC female



**Galvanized Steel Ladder**



| Installation | Description | Code         | Unit Price      |
|--------------|-------------|--------------|-----------------|
| < Factory    | Ladder leg  | ECHEPAT_INS* | 109,66\$ / pair |
| < Factory    | Ladder      | 33ECHEPIED** | 146,27\$ / foot |

\* Minimum 2 pairs required per ladder.

\*\* Deduct 17 in (432 mm) from the overall height of your catch basin to determine the required height of the ladder.

\*\* The distance between each step is 12 in (305 mm).

**Lifting Eyelet**



| Installation | Code         | Unit Price      |
|--------------|--------------|-----------------|
| < Factory    | POEILLET_INS | 203,00\$ / pair |

From 900 mm (36 in), handling components are included (eyelet for 900 mm (36 in) and lifting cable for larger diameters).

## MANHOLE/CATCH BASIN ACCESSORIES

### Storm Sewer Trap Cover



Factory

| <u>Installation</u> | <u>Code</u>       | <u>Unit Price</u> |
|---------------------|-------------------|-------------------|
| < Factory           | OEILLETCLOCHE_INS | 117,58 \$         |

### Hook For Retention Bell



Factory

| <u>Installation</u> | <u>Code</u>       | <u>Unit Price</u> |
|---------------------|-------------------|-------------------|
| < Factory           | CROCHETCLOCHE_INS | 132,85 \$         |



### HDPE Grid

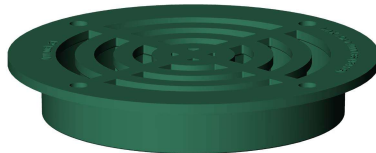

Model shown  
33GP012

| <u>Diameter</u> | <u>Code</u> | <u>Unit Price</u> |
|-----------------|-------------|-------------------|
| 300 mm (12 in)  | 33GP012     | 112,25 \$         |
| 375 mm (15 in)  | 33GP015     | 173,55 \$         |
| 450 mm (18 in)  | 33GP018     | 219,61 \$         |

Restricted to off-road use only.

Screws are included with the grate.

**MANHOLE/CATCH BASIN ACCESSORIES**

**Fusion Box**

|   | <u>Diameter</u> | <u>Code</u> | <u>Unit Price</u> |
|---|-----------------|-------------|-------------------|
| < | 900 mm (36 in)  | 33P363P09   | 916,70 \$         |

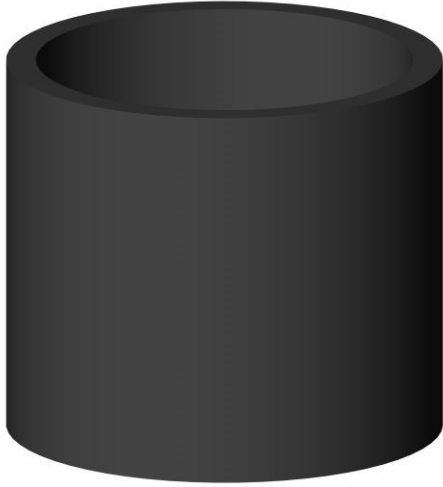

Height of 0,9 m.



## CAST IRON

### Frame And Grate Kit



Model shown

33FS450HC

| Diameter       | Code      | Unit Price |
|----------------|-----------|------------|
| 300 mm (12 in) | 33FS300HC | 172,47 \$  |
| 375 mm (15 in) | 33FS375HC | 296,02 \$  |
| 450 mm (18 in) | 33FS450HC | 334,30 \$  |
| 600 mm (24 in) | 33FS600HC | 628,48 \$  |
| 750 mm (30 in) | 33FS750HC | 1279,34 \$ |
| 900 mm (36 in) | 33FS900HC | 1472,80 \$ |

Restricted to off-road use only.

### Frame And Cover Kit



Model shown

33FTP36 + 33GC2950

| Description           | Code     | Unit Price |
|-----------------------|----------|------------|
| <Frame 450 mm (18 in) | 33FTP18  | 238,89 \$  |
| <Cover 450 mm (18 in) | 33GC1800 | 658,68 \$  |
| <Frame 600 mm (24 in) | 33FTP24  | 352,43 \$  |
| <Cover 600 mm (24 in) | 33GC2250 | 869,84 \$  |
| <Frame 750 mm (30 in) | 33FTP30  | 870,00 \$  |
| <Cover 750 mm (30 in) | 33GC2950 | 1029,17 \$ |
| <Frame 900 mm (36 in) | 33FTP36  | 1084,31 \$ |
| <Cover 900 mm (36 in) | 33GC2950 | 1029,17 \$ |

Restricted to off-road use only.

Bolt is not included.

### Frame And Curved Grate Kit



Model shown

GL-600-B-29

| Description           | Code         | Unit Price |
|-----------------------|--------------|------------|
| <Frame 300 mm (12 in) | 33FTP12      | 106,42 \$  |
| <Grate 300 mm (12 in) | GS-300-B     | 321,18 \$  |
| <Frame 450 mm (18 in) | 33FTP18      | 238,89 \$  |
| <Grate 450 mm (18 in) | GL-450-B     | 677,08 \$  |
| <Grate 600 mm (24 in) | GL-600-B-29* | 1348,79 \$ |

\* Frame not required.

Bolt is not included.

**RISER FOR MANHOLE/CATCH BASIN WITH SMOOTH EXTERIOR WALL**  
**2 Corrugation Riser**

| Diameter         | Height          | Code       | Unit Price |
|------------------|-----------------|------------|------------|
| < 450 mm (18 in) | 149 mm (5.9 in) | 33PH182A3P | 287,09 \$  |
| < 525 mm (21 in) | 151 mm (6 in)   | 33PH212A3P | 374,59 \$  |
| < 600 mm (24 in) | 201 mm (7.9 in) | 33PH242A3P | 465,05 \$  |
| < 750 mm (30 in) | 200 mm (7.9 in) | 33PH302A3P | 839,40 \$  |
| < 900 mm (36 in) | 200 mm (7.9 in) | 33PH362A3P | 880,70 \$  |

Model shown  
33PH242A3P

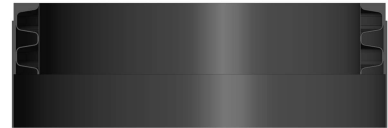
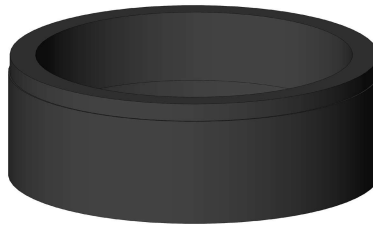

**3 Corrugation Riser**

| Diameter         | Height           | Code       | Unit Price |
|------------------|------------------|------------|------------|
| < 450 mm (18 in) | 223 mm (8.8 in)  | 33PH183A3P | 339,41 \$  |
| < 525 mm (21 in) | 227 mm (8.9 in)  | 33PH213A3P | 446,63 \$  |
| < 600 mm (24 in) | 301 mm (11.9 in) | 33PH243A3P | 553,63 \$  |
| < 750 mm (30 in) | 300 mm (11.8 in) | 33PH303A3P | 997,69 \$  |
| < 900 mm (36 in) | 300 mm (11.8 in) | 33PH363A3P | 1048,43 \$ |

Model shown  
33PH363A3P

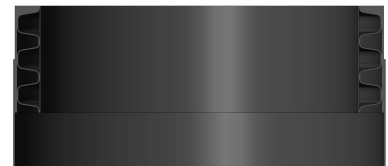
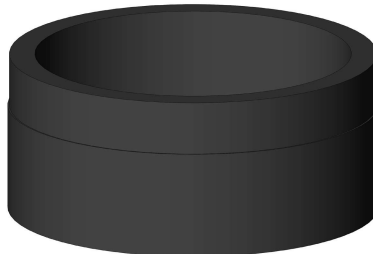

**MONOLITHIC CATCH BASIN INLET / CONNECTION**

**Welded Connection On Main Pipe**

| <u>Diameter</u> | <u>Code</u> | <u>Unit Price</u> |
|-----------------|-------------|-------------------|
| < 100 mm (4 in) | 33ES04      | 175,62 \$         |
| < 150 mm (6 in) | 33ES06      | 214,79 \$         |
| < 200 mm (8 in) | 33ES08      | 253,88 \$         |

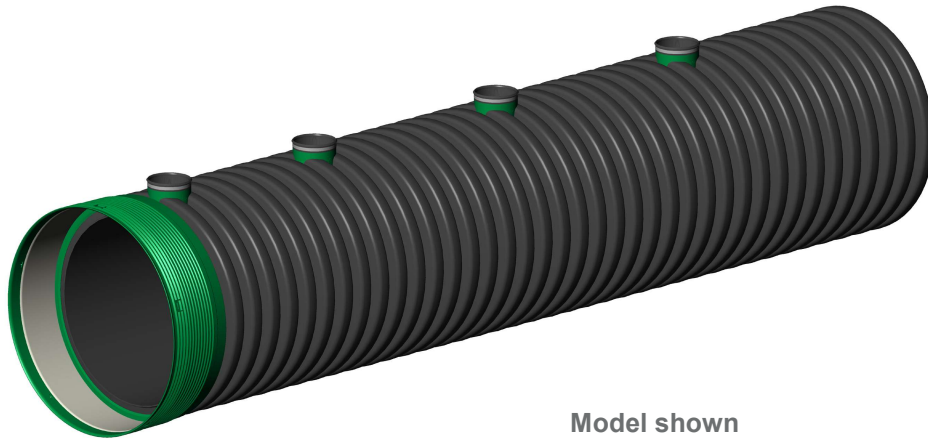

**Model shown**

33ES06 on a 750 mm (30") Solflo Max pipe

The main pipe connections will be welded in factory on Solflo Max pipes with a diameter of 750 mm (30 in) and more. The price excludes the main pipe.

**TANK**

**Unit**

| Diameter          | Code     | Unit Price |            |            |
|-------------------|----------|------------|------------|------------|
|                   |          | 13.12'     | 19.68'     | 29.53'     |
| < 1200 mm (48 in) | R4804C24 | On request |            |            |
| < 1200 mm (48 in) | R4806C24 |            | On request |            |
| < 1200 mm (48 in) | R4809C24 |            |            | On request |
| < 1200 mm (48 in) | R4804C36 | On request |            |            |
| < 1200 mm (48 in) | R4806C36 |            | On request |            |
| < 1200 mm (48 in) | R4809C36 |            |            | On request |

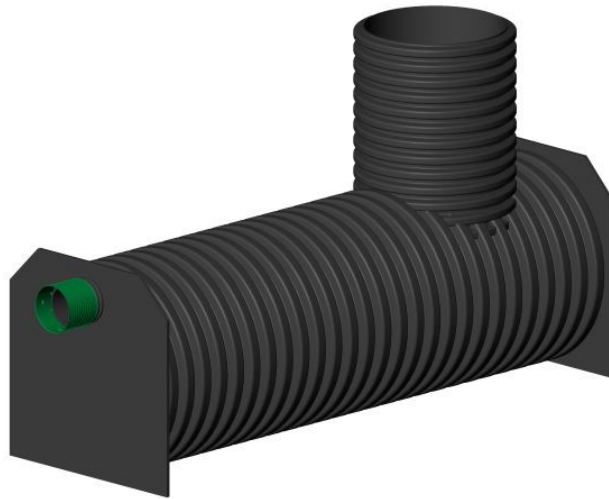

Model shown

R4804C36

**Chimney**

| Description                      | Height | Diameter       | Code   | Unit Price |
|----------------------------------|--------|----------------|--------|------------|
| < Corrugated ext. (off-road use) |        | 600 mm (24 in) | RC24-1 | On request |
| < Corrugated ext. (off-road use) |        | 900 mm (36 in) | RC36-1 | On request |



Model shown

RC36-1



**SETTLING AND SEPARATION TANK FOR STORM WATER**  
Unit

| Diameter          | Code   | Unit Price     |                 |
|-------------------|--------|----------------|-----------------|
|                   |        | -6000 (19.68') | -12000 (39.37') |
| < 750 mm (30 in)  | 33UD30 | On request     | On request      |
| < 900 mm (36 in)  | 33UD36 | On request     | On request      |
| < 1200 mm (48 in) | 33UD48 | On request     | On request      |
| < 1500 mm (60 in) | 33UD60 | On request     | On request      |

The settling and separation unit is designed specifically for each application. The selling price is based on the standard configuration found on the technical sheet of the product available at [www.soleno.com](http://www.soleno.com). The purchase price will be influenced by the final configuration, as well as the options chosen.

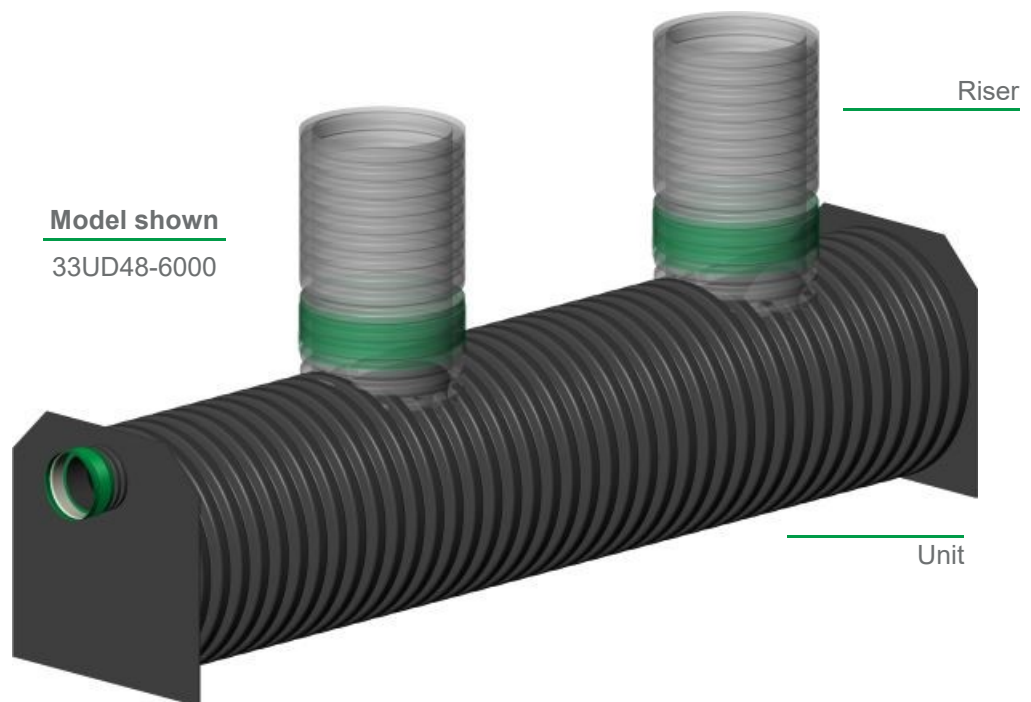

Storm Water Settling and Separation units of more than 1 500 mm (60 in) are available on request.

## SETTLING AND SEPARATION TANK FOR STORM WATER

### Riser (from 0.3 m to 1 m in height)

| Description                      | Height        | Diameter       | Code            | Unit Price    |
|----------------------------------|---------------|----------------|-----------------|---------------|
| < Corrugated ext. (off-road use) | 1 m (3.28 ft) | 750 mm (30 in) | 33UPTBC30-A1.0* | 254,27\$ / ft |
| < Smooth ext. (roadway use)      | 1 m (3.28 ft) | 750 mm (30 in) | 33UPTBC30-L1.0* | 312,25\$ / ft |



**Model shown**  
33UPTBC30-A1.0



**Model shown**  
33UPTBC30-L1.0

\* **Factory installed.**

### Riser (over 1 m in height)

| Description                      | Height          | Diameter       | Code            | Unit Price      |
|----------------------------------|-----------------|----------------|-----------------|-----------------|
| < Corrugated ext. (off-road use) | 0.4 m (1.31 ft) | 750 mm (30 in) | 33UPTBC30-A0.4* | 624,36\$ / unit |
| < Corrugated ext. (off-road use) | 1 m (3.28 ft)   | 750 mm (30 in) | 33UPTC30-A1.0** | 226,58\$ / ft   |
| < Smooth ext. (roadway use)      | 1 m (3.28 ft)   | 750 mm (30 in) | 33UPTC30-L1.0** | 492,55\$ / ft   |



**Model shown**  
33UPTBC30-A0.4



**Model shown**  
33UPTC30-A1.0



**Model shown**  
33UPTC30-L1.0

\* **Factory installed.**

\*\* **To be installed by contractor on jobsite.**

### Cast Iron

| Diameter         | Code        | Unit Price |
|------------------|-------------|------------|
| < 775 mm (31 in) | 33GCUT30TR  | 951,10\$   |
| < 775 mm (31 in) | 33GSL77511S | 1500,11\$  |



## RETENTION CHAMBER - STORMCHAMBER

### Chamber SC-18

| Description | Code   | Unit Price |
|-------------|--------|------------|
| Start unit  | SC1801 | 768,32 \$  |
| End unit    | SC1802 | 768,32 \$  |
| Middle unit | SC1803 | 768,32 \$  |
| Closed unit | SC1804 | 768,32 \$  |

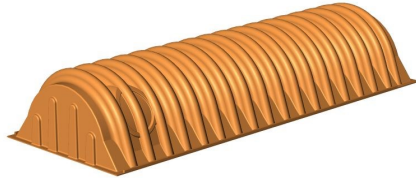

**Model shown**  
SC1801

### Chamber SC-34E

| Description | Code   | Unit Price |
|-------------|--------|------------|
| Start unit  | SC0001 | 943,51 \$  |
| End unit    | SC0002 | 943,51 \$  |
| Middle unit | SC0003 | 943,51 \$  |
| Closed unit | SC0004 | 943,51 \$  |

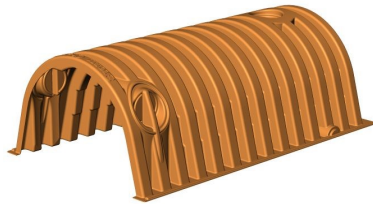

**Model shown**  
SC0003

30 units per pallet.

### Chamber SC-44

| Description | Code   | Unit Price |
|-------------|--------|------------|
| Start unit  | SC4401 | 1012,99 \$ |
| End unit    | SC4402 | 1012,99 \$ |
| Middle unit | SC4403 | 1012,99 \$ |
| Closed unit | SC4404 | 1012,99 \$ |

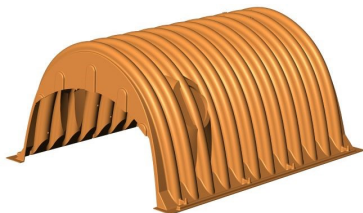

**Model shown**  
SC4403

See our installation vidéo at [www.soleno.com/en/produits/stormchamber-retention-system/](http://www.soleno.com/en/produits/stormchamber-retention-system/).

Our StormChamber line of products is available out of St-Nicolas, Quebec only.

StormChamber chambers can be orange or black. The color does not affect the properties of the product in any way.

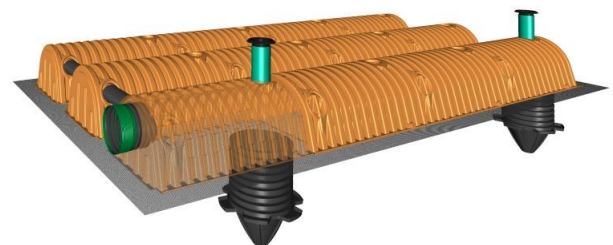



## RETENTION CHAMBER - HYDROSTOR

### Chamber



**Model shown**

HS180-CH

| Code     | Qty / Skid | Unit Price |
|----------|------------|------------|
| HS31-CH  | 45         | 336,53 \$  |
| HS75-CH  | 33         | 666,29 \$  |
| HS180-CH | 19         | 1194,30 \$ |
| HS290-CH | 10         | 1812,03 \$ |

### End Cap



**Model shown**

HS180-EM

| Code     | Unit Price |
|----------|------------|
| HS31-EM  | 207,89 \$  |
| HS75-EM  | 262,32 \$  |
| HS180-EM | 950,23 \$  |
| HS290-EM | 1313,50 \$ |

Our HydroStor line of products is available out of St-Nicolas, Quebec only.

Note that the HydroStor retention chamber end cap color may change without notice. The color does not affect, in any case, the properties of the product.



## RETENTION CHAMBER - ECOCHAMBER

### Chamber

| Description                            | Code     | Unit Price |
|--|----------|------------|
| < Middle Chamber Eco 2036              | ECOM2036 | 500,28 \$  |
| < Ecochamber Start Chamber (Green Dot) | ECOD2036 | 500,28 \$  |
| < Ecochamber End Chamber (Red Dot)     | ECOF2036 | 500,28 \$  |



#### Model shown

ECOM2036

Contact our internal sales team for more information.

## CHAMBER ACCESSORIES

### Sediment Trap



| Diameter         | Code     | Unit Price |
|------------------|----------|------------|
| < 600 mm (24 in) | SC1805*  | 1887,02 \$ |
| < 750 mm (30 in) | SC0005** | 1887,02 \$ |

\*Compatible with SC-18.

\*\*Compatible with SC-34 and SC-44.

### Inspection Port

| Description  | Code                | Unit Price |
|--|---------------------|------------|
| Ajust. frame/cover 250 mm (10")                          | 33CA10SC <          | 838,58 \$  |
| Adapter 250 mm (10")                                     | 33ADR10             | 83,66 \$   |
| Transition gasket 250 mm (10")                           | MPGT10              | 27,81 \$   |
| Reducer 250mm(10")PVCF X 150mm(6")PVCM HS31              | 33RED10PVCF06PVCM < | 309,36 \$  |
| Reducer 250mm(10")PVCF X 200mm(8")PVCM HS75, HS180, HS29 | 33RED10PVCF08PVCM < | 329,86 \$  |



### Geotextile

| Description                         | Dimension(s)    | Code           | Unit Price |
|-------------------------------------|-----------------|----------------|------------|
| < Woven 2006W                       | 4.57 m x 92 m   | GTA20059       | 1534,61 \$ |
| < Woven 2006W HS31                  | 4.57 m x 1.27 m | GTA20059-HS31  | 47,45 \$   |
| < Woven 2006W HS75, SC18 or ECO2036 | 4.57 m x 1.70 m | GTA20059-HS75  | 58,50 \$   |
| < Woven 2006W HS180, SC34 or SC44   | 4.57 m x 2.38 m | GTA20059-HS180 | 77,45 \$   |
| < Woven 2006W HS290                 | 4.57 m x 2.96 m | GTA20059-HS290 | 93,61 \$   |
| < Non-Woven TX-90                   | 3.81 m x 150 m  | GT76091        | 1457,33 \$ |

**PRETREATMENT UNIT**

| Unit              |           | Unit Price |            |
|-------------------|-----------|------------|------------|
| Diameter          | Code      | 13.12'     | 19.68'     |
| < 900 mm (36 in)  | 33UPT3604 | 4634,85\$  |            |
| < 900 mm (36 in)  | 33UPT3606 |            | 5800,89\$  |
| < 1050 mm (42 in) | 33UPT4204 | 5236,11\$  |            |
| < 1050 mm (42 in) | 33UPT4206 |            | 6531,85\$  |
| < 1200 mm (48 in) | 33UPT4804 | 6315,52\$  |            |
| < 1200 mm (48 in) | 33UPT4806 |            | 7695,84\$  |
| < 1500 mm (60 in) | 33UPT6004 | 12219,14\$ |            |
| < 1500 mm (60 in) | 33UPT6006 |            | 15684,62\$ |

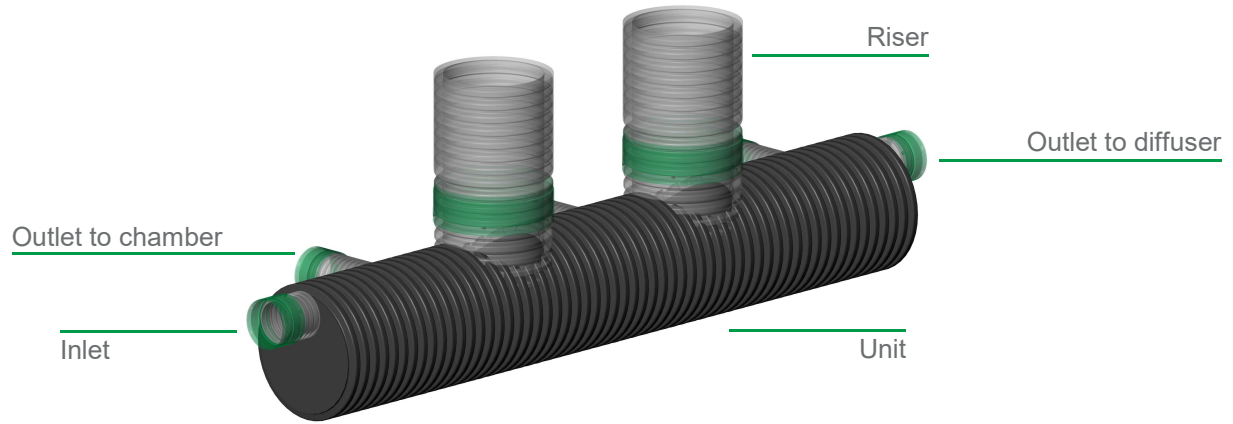

**Inlet**

|  | Diameter         | Code       | Unit Price |
|--|------------------|------------|------------|
| <b>Model shown</b><br>33UPT12CGI  | < 300 mm (12 in) | 33UPT12CGI | 568,40\$   |
|  | < 375 mm (15 in) | 33UPT15CGI | 800,89\$   |
|  | < 450 mm (18 in) | 33UPT18CGI | 1022,23\$  |
|  | < 525 mm (21 in) | 33UPT21CGI | 1271,31\$  |
|  | < 600 mm (24 in) | 33UPT24CGI | 1427,98\$  |
|  | < 750 mm (30 in) | 33UPT30CGI | 1496,38\$  |

**Outlet To Chamber**

|   | Diameter         | Code          | Unit Price |
|---|------------------|---------------|------------|
| <b>Model shown</b><br>33UPTSC12CCGI  | < 300 mm (12 in) | 33UPTSC12CCGI | 466,05\$   |
|   | < 375 mm (15 in) | 33UPTSC15CCGI | 689,66\$   |
|   | < 450 mm (18 in) | 33UPTSC18CCGI | 947,54\$   |
|   | < 525 mm (21 in) | 33UPTSC21CCGI | 1408,00\$  |
|   | < 600 mm (24 in) | 33UPTSC24CCGI | 1676,20\$  |
|   | < 750 mm (30 in) | 33UPTSC30CCGI | 1962,74\$  |

< : indicates return fee of 50% or more.  
 : Product for green infrastructure.

## PRETREATMENT UNIT

### Outlet To Diffuser

Model shown  
33UPTSD12CCGI



| Diameter         | Code          | Unit Price |
|------------------|---------------|------------|
| < 300 mm (12 in) | 33UPTSD12CCGI | 556,11\$   |
| < 375 mm (15 in) | 33UPTSD15CCGI | 901,45\$   |
| < 450 mm (18 in) | 33UPTSD18CCGI | 1308,11\$  |
| < 525 mm (21 in) | 33UPTSD21CCGI | 1904,46\$  |
| < 600 mm (24 in) | 33UPTSD24CCGI | 2372,63\$  |
| < 750 mm (30 in) | 33UPTSD30CCGI | 2895,31\$  |

### Riser (from 0.3 m to 1 m in height)

| Description                      | Height        | Diameter       | Code            | Unit Price    |
|----------------------------------|---------------|----------------|-----------------|---------------|
| < Corrugated ext. (off-road use) | 1 m (3.28 ft) | 750 mm (30 in) | 33UPTBC30-A1.0* | 254,27\$ / ft |
| < Smooth ext. (roadway use)      | 1 m (3.28 ft) | 750 mm (30 in) | 33UPTBC30-L1.0* | 312,25\$ / ft |



Model shown  
33UPTBC30-A1.0



Model shown  
33UPTBC30-L1.0

\* Factory installed.

### Riser (over 1 m in height)

| Description                      | Height          | Diameter       | Code            | Unit Price      |
|----------------------------------|-----------------|----------------|-----------------|-----------------|
| < Corrugated ext. (off-road use) | 0.4 m (1.31 ft) | 750 mm (30 in) | 33UPTBC30-A0.4* | 624,36\$ / unit |
| < Corrugated ext. (off-road use) | 1 m (3.28 ft)   | 750 mm (30 in) | 33UPTC30-A1.0** | 226,58\$ / ft   |
| < Smooth ext. (roadway use)      | 1 m (3.28 ft)   | 750 mm (30 in) | 33UPTC30-L1.0** | 492,55\$ / ft   |

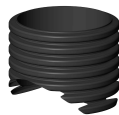

Model shown  
33UPTBC30-A0.4



Model shown  
33UPTC30-A1.0



Model shown  
33UPTC30-L1.0

\* Factory installed.

\*\* To be installed by contractor on jobsite.

### Cast Iron

| Diameter       | Code        | Unit Price |
|----------------|-------------|------------|
| 775 mm (31 in) | 33GCUT30TR  | 951,10\$   |
| 775 mm (31 in) | 33GSL77511S | 1500,11\$  |





**PLASTIC GEOCELLULAR STORMWATER MANAGEMENT SYSTEM STORMBRIXX**

**StormBrixx**

| Description     | Unit Price |
|-----------------|------------|
| < StormBrixx HD | On request |
| < StormBrixx SD | On request |



**RETENTION BASIN - 900 mm (36")**

**Components**

| Description  | Unit Price |
|--|------------|
| < Pipe BNQ-CSA SFM R320 N/P 900mm(36") 6M CGI                            | 3600,42 \$ |
| < Elbow 900mm(36") male/female   | 2120,58 \$ |
| < Tee 900mm(36") male/female   | 3048,11 \$ |
| < Corrugated Chimney 600mm(24") installed 1m high                        | 675,46 \$  |
| < Corrugated Chimney 900mm(36") installed 1m high (ladder included)      | 1924,93 \$ |
| < Smooth Exterior Chimney 600mm(24") installed 1m high                   | 940,87 \$  |
| < Smooth Exterior Chimney 900mm(36") installed 1m high (ladder included) | 2149,13 \$ |
| < Welded Plate 900mm(36")  | 995,78 \$  |



Pipe



Elbow



Tee

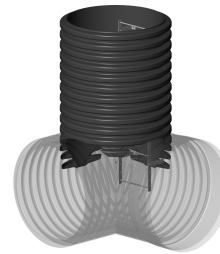

Corrugated Chimney



Smooth Exterior Chimney

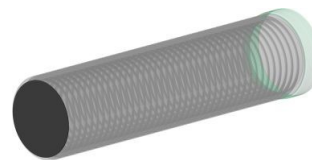

Welded Plate

Contact our internal sales team for more information.

< : indicates return fee of 50% or more.

 : Product for green infrastructure.

**RETENTION BASIN - 1200 mm (48")**

**Components**

| Description  | Unit Price |
|--|------------|
| < Pipe BNQ-CSA SFM R145 N/P 1200mm(48") 6M CGI                           | 4024,86 \$ |
| < Elbow 1200mm(48") male/female  | 3142,54 \$ |
| < Tee 1200mm(48") male/female  | 4899,29 \$ |
| < Corrugated Chimney 600mm(24") installed 1m high                        | 675,46 \$  |
| < Corrugated Chimney 900mm(36") installed 1m high (ladder included)      | 1924,93 \$ |
| < Smooth Exterior Chimney 600mm(24") installed 1m high                   | 940,87 \$  |
| < Smooth Exterior Chimney 900mm(36") installed 1m high (ladder included) | 2149,13 \$ |
| < Welded Plate 1200mm(48")   | 2758,11 \$ |

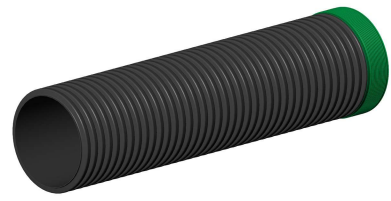

Pipe



Elbow

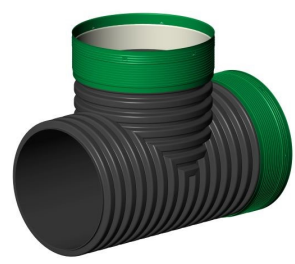

Tee

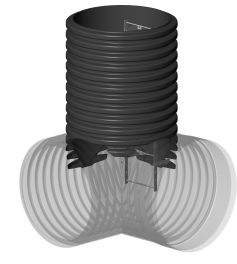

Corrugated Chimney



Smooth Exterior Chimney

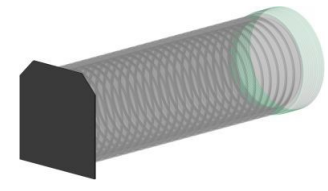

Welded Plate

**Contact our internal sales team for more information.**

< : indicates return fee of 50% or more.  
 : Product for green infrastructure.

**CONCRETE CDS**  
Unit

| Description             | Code    | Unit Price |
|-------------------------|---------|------------|
| < Treatment Unit CDS-3  | CDS-3   | On request |
| < Treatment Unit CDS-4  | CDS-4   | On request |
| < Treatment Unit CDS-5  | CDS-5   | On request |
| < Treatment Unit CDS-6  | CDS-6   | On request |
| < Treatment Unit CDS-7  | CDS-7   | On request |
| < Treatment Unit CDS-8  | CDS-8*  | On request |
| < Treatment Unit CDS-10 | CDS-10* | On request |
| < Treatment Unit CDS-12 | CDS-12* | On request |

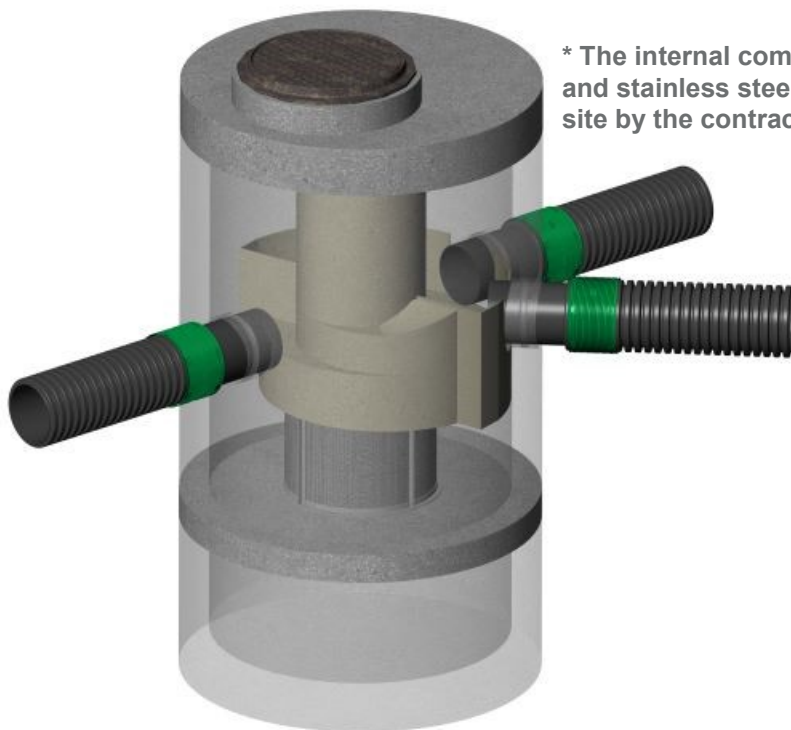

\* The internal components (fiberglass cylinder and stainless steel grate) must be installed on site by the contractor.

Model shown  
CDS-5

The concrete CDS are equipped with a cast iron frame and buffer kit with the treatment inscription.

**Cast iron**

| Description                            | Code       | Unit Price |
|--|------------|------------|
| < Standard Contech 12" frame and cover | 33GFC12CON | On request |
| < Standard Contech 24" frame and cover | 33GFC24CON | On request |
| < Standard Contech 30" frame and cover | 33GFC30CON | On request |

**HDPE CDS**  
Unit

| <u>Description</u>           | <u>Code</u> | <u>Unit Price</u> |
|------------------------------|-------------|-------------------|
| < Treatment Unit CDS-3 HDPE  | CDS-3-PEHD  | On request        |
| < Treatment Unit CDS-4 HDPE  | CDS-4-PEHD  | On request        |
| < Treatment Unit CDS-5 HDPE  | CDS-5-PEHD  | On request        |
| < Treatment Unit CDS-6 HDPE  | CDS-6-PEHD  | On request        |
| < Treatment Unit CDS-7 HDPE  | CDS-7-PEHD  | On request        |
| < Treatment Unit CDS-8 HDPE  | CDS-8-PEHD  | On request        |
| < Treatment Unit CDS-10 HDPE | CDS-10-PEHD | On request        |

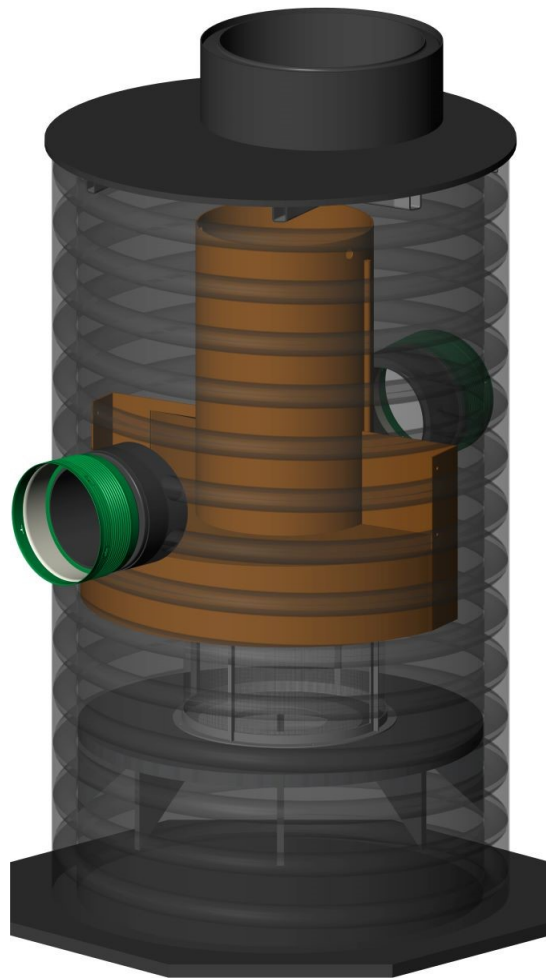

Model shown  
CDS-5-PEHD

## STORMFILTER

### Manhole

| Diameter          | Standard height | Code   | Unit Price |
|-------------------|-----------------|--------|------------|
| < 1200 mm (48 in) | 1.8 m (6 ft)    | SFMH48 | On request |
| < 1500 mm (60 in) | 1.8 m (6 ft)    | SFMH60 | On request |
| < 1800 mm (72 in) | 1.8 m (6 ft)    | SFMH72 | On request |
| < 2400 mm (96 in) | 1.8 m (6 ft)    | SFMH96 | On request |

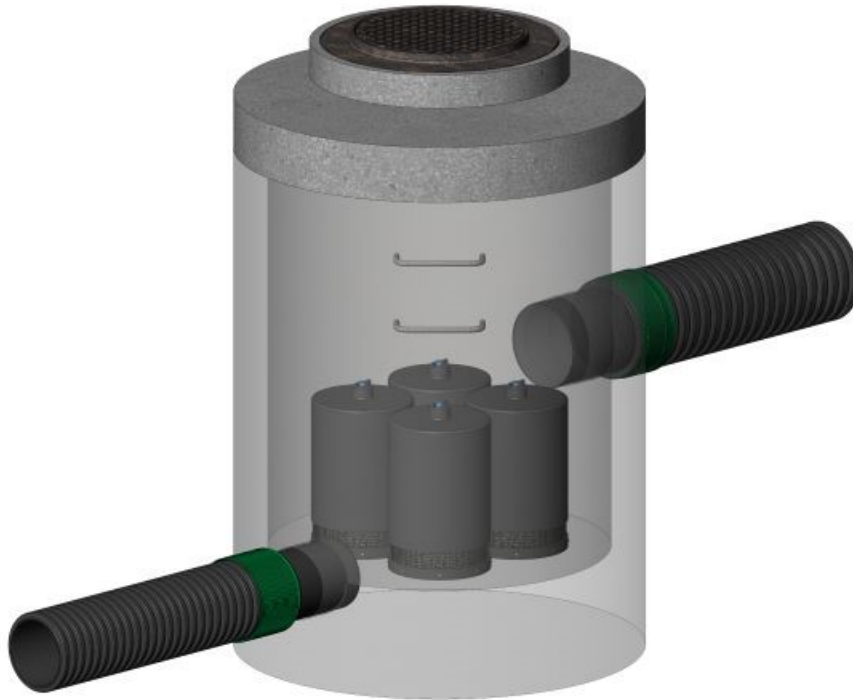

**Model shown**

SFMH48

### Cast iron

| Description                            | Code       | Unit Price |
|--|------------|------------|
| < Standard Contech 12" frame and cover | 33GFC12CON | On request |
| < Standard Contech 24" frame and cover | 33GFC24CON | On request |
| < Standard Contech 30" frame and cover | 33GFC30CON | On request |

**STORMFILTER**  
Vault

| Dimension(s)                   | Standard height | Code    | Unit Price |
|--------------------------------|-----------------|---------|------------|
| < 2.4 m x 1.8 m (8 ft x 6 ft)  | 1.8 m (6 ft)    | SFV0806 | On request |
| < 2.4 m x 3.3 m (8 ft x 11 ft) | 1.8 m (6 ft)    | SFV0811 | On request |
| < 2.4 m x 4.2 m (8 ft x 14 ft) | 1.8 m (6 ft)    | SFV0814 | On request |
| < 2.4 m x 4.8 m (8 ft x 16 ft) | 1.8 m (6 ft)    | SFV0816 | On request |
| < 2.4 m x 5.4 m (8 ft x 18 ft) | 1.8 m (6 ft)    | SFV0818 | On request |
| < 2.4 m x 6.0 m (8 ft x 20 ft) | 1.8 m (6 ft)    | SFV0820 | On request |
| < 2.4 m x 6.6 m (8 ft x 22 ft) | 1.8 m (6 ft)    | SFV0822 | On request |
| < 2.4 m x 7.2 m (8 ft x 24 ft) | 1.8 m (6 ft)    | SFV0824 | On request |

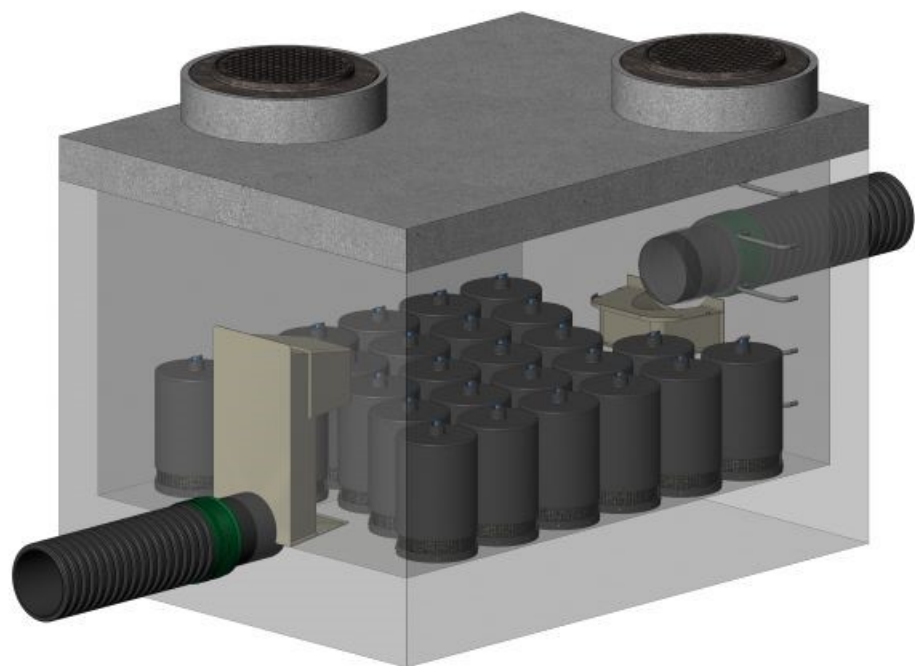

**Model shown**  
SFV0811

**Cast iron**

| Description                            | Code       | Unit Price |
|--|------------|------------|
| < Standard Contech 12" frame and cover | 33GFC12CON | On request |
| < Standard Contech 24" frame and cover | 33GFC24CON | On request |
| < Standard Contech 30" frame and cover | 33GFC30CON | On request |

< : indicates return fee of 50% or more.  
 : Product for green infrastructure.

**STORMFILTER**  
Vault with internal bypass structure

| Dimension(s)                   | Standard height | Code     | Unit Price |
|--------------------------------|-----------------|----------|------------|
| < 2.4 m x 1.8 m (8 ft x 6 ft)  | 1.8 m (6 ft)    | SFPD0806 | On request |
| < 1.8 m x 3.6 m (6 ft x 12 ft) | 1.8 m (6 ft)    | SFPD0612 | On request |
| < 2.4 m x 3.3 m (8 ft x 11 ft) | 1.8 m (6 ft)    | SFPD0811 | On request |
| < 2.4 m x 4.2 m (8 ft x 14 ft) | 1.8 m (6 ft)    | SFPD0814 | On request |
| < 2.4 m x 4.8 m (8 ft x 16 ft) | 1.8 m (6 ft)    | SFPD0816 | On request |
| < 2.4 m x 5.4 m (8 ft x 18 ft) | 1.8 m (6 ft)    | SFPD0818 | On request |
| < 2.4 m x 6.0 m (8 ft x 20 ft) | 1.8 m (6 ft)    | SFPD0820 | On request |
| < 2.4 m x 6.6 m (8 ft x 22 ft) | 1.8 m (6 ft)    | SFPD0822 | On request |
| < 2.4 m x 7.2 m (8 ft x 24 ft) | 1.8 m (6 ft)    | SFPD0824 | On request |

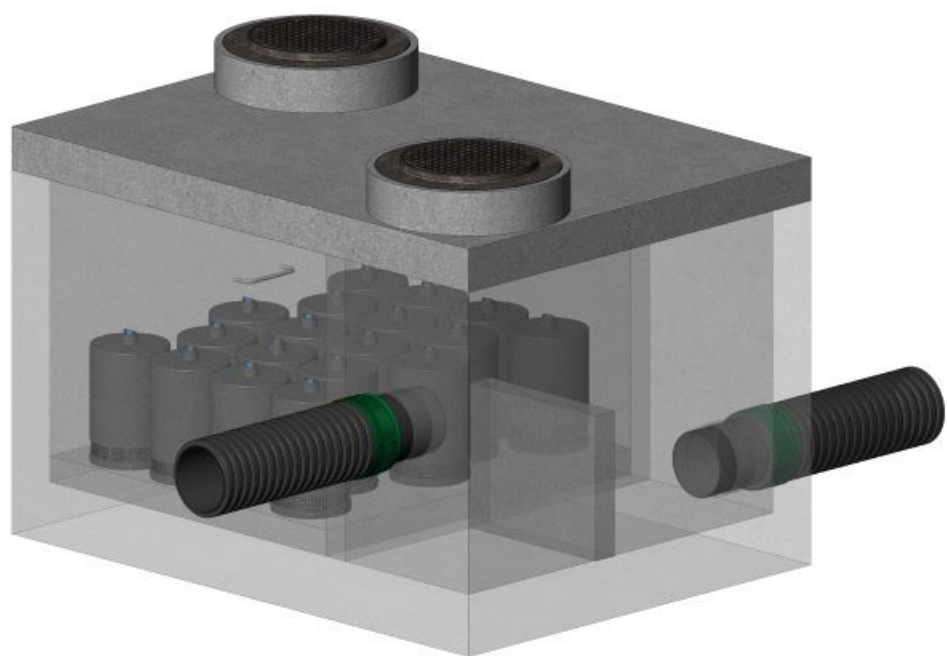

**Model shown**  
SFPD0811

**Cast iron**

| Description                            | Code       | Unit Price |
|--|------------|------------|
| < Standard Contech 12" frame and cover | 33GFC12CON | On request |
| < Standard Contech 24" frame and cover | 33GFC24CON | On request |
| < Standard Contech 30" frame and cover | 33GFC30CON | On request |

< : indicates return fee of 50% or more.  
 : Product for green infrastructure.



## STEEL ACCESSORIES

### Steel Eyelet

| Code     | Unit Price |
|----------|------------|
| 6OEILLET | 170,00 \$  |

These eyelets are used to reposition the pipes when they are in place in the trench.  
Handle pipes using slings.

### Nuts And Bolts

| Diameter      | Code    | Unit Price |
|---------------|---------|------------|
| 150 mm (6 in) | MPXBOU6 | 2,18 \$    |
| 200 mm (8 in) | MPXBOU8 | 3,05 \$    |

## REMOVABLE FISH WEIR

### For Steel Pipe

| Diameter         | Code          | Unit Price |
|------------------|---------------|------------|
| 1200 mm (48 in)  | DEVERSOIR1200 | 1144,45 \$ |
| 1400 mm (56 in)  | DEVERSOIR1400 | 1377,32 \$ |
| 1500 mm (60 in)  | DEVERSOIR1500 | 1384,11 \$ |
| 1600 mm (64 in)  | DEVERSOIR1600 | 1392,47 \$ |
| 1800 mm (72 in)  | DEVERSOIR1800 | 1409,41 \$ |
| 2000 mm (80 in)  | DEVERSOIR2000 | 1458,54 \$ |
| 2200 mm (88 in)  | DEVERSOIR2200 | 1519,05 \$ |
| 2400 mm (96 in)  | DEVERSOIR2400 | 1567,49 \$ |
| 2700 mm (108 in) | DEVERSOIR2700 | 1643,57 \$ |
| 3000 mm (120 in) | DEVERSOIR3000 | 1699,05 \$ |
| 3300 mm (132 in) | DEVERSOIR3300 | 1773,45 \$ |
| 3600 mm (144 in) | DEVERSOIR3600 | 1868,39 \$ |

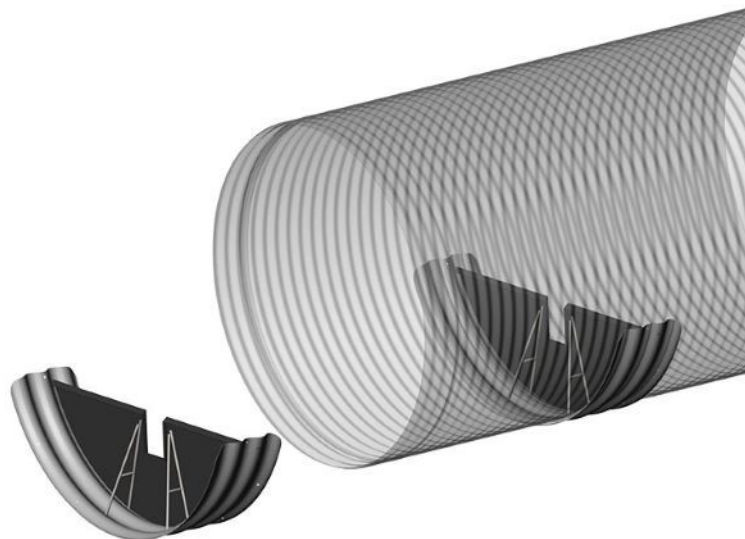



## GEOTEXTILES

|                               | Dimension(s)                                    | Application(s) | Code      | Price / Sq yd |
|-------------------------------|---|----------------|-----------|---------------|
| <b>Epurtext</b>               |   |                |           |               |
|                               | 1.5 m x 50 m (1.64 yd x 54.68 yd)               | A              | GTEP15050 | 1,90 \$       |
|                               | <u>Surface area</u> : 75 sq m (89.70 sq yd)     |                |           |               |
|                               | 3 m x 150 m (3.28 yd x 164.04 yd)               | A              | GTEP30150 | 1,90 \$       |
|                               | <u>Surface area</u> : 450 sq m (538.20 sq yd)   |                |           |               |
| <b>TX-80</b>                  |   |                |           |               |
|                               | 1.75 m x 30 m (1.91 yd x 32.81 yd)              | B & C          | GT76073   | 2,28 \$       |
|                               | <u>Surface area</u> : 52.5 sq m (62.79 sq yd)   |                |           |               |
|                               | 1.17 m x 150 m (1.28 yd x 164.04 yd)            | B & C          | GT76074   | 2,17 \$       |
|                               | <u>Surface area</u> : 175.5 sq m (209.90 sq yd) |                |           |               |
|                               | 1.75 m x 150 m (1.91 yd x 164.04 yd)            | B & C          | GT76075   | 2,17 \$       |
|                               | <u>Surface area</u> : 262.5 sq m (313.95 sq yd) |                |           |               |
|                               | 0.7 m x 50 m (0.77 yd x 54.68 yd)               | B & C          | GT76078   | 2,37 \$       |
|                               | <u>Surface area</u> : 35 sq m (41.86 sq yd)     |                |           |               |
|                               | 3.5 m x 150 m (3.83 yd x 164.04 yd)             | B & C          | GT76079   | 2,17 \$       |
|                               | <u>Surface area</u> : 525 sq m (627.89 sq yd)   |                |           |               |
| <b>TX-170 - BNQ Certified</b> |   |                |           |               |
|                               | 3.81 m x 100 m (4.17 yd x 109.36 yd)            | C & E          | GT76120 < | 2,93 \$       |
|                               | <u>Surface area</u> : 381 sq m (455.67 sq yd)   |                |           |               |
| <b>TX-F</b>                   |   |                |           |               |
|                               | 3.5 m x 50 m (3.83 yd x 54.68 yd)               | D              | GT76165F  | 3,91 \$       |
|                               | <u>Surface area</u> : 175 sq m (209.30 sq yd)   |                |           |               |
|                               | 3.5 m x 100 m (3.83 yd x 109.36 yd)             | D              | GT76169F  | 3,91 \$       |
|                               | <u>Surface area</u> : 350 sq m (418.60 sq yd)   |                |           |               |

### APPLICATION(S) :

- A- Wastewater disposal field.
- B- Drainage trenches, filter-envelopes (perforated pipes), behind retaining walls (gabions, concrete).
- C- Roads and accessways, residential driveways, sidewalks, parking lots.
- D- Embossment at culvert ends, road development in forestry.
- E- Protection of geomembranes, aquatic basins.



## FLOW REGULATOR

### Plug Style Flow Regulator



| <u>Diameter</u>  | <u>Code</u>       | <u>Unit Price</u> |
|------------------|-------------------|-------------------|
| < 150 mm (6 in)  | 33RD06IPEXBOUCHON | On request        |
| < 200 mm (8 in)  | 33RD08IPEXBOUCHON | On request        |
| < 250 mm (10 in) | 33RD10IPEXBOUCHON | On request        |
| < 300 mm (12 in) | 33RD12IPEXBOUCHON | On request        |
| < 375 mm (15 in) | 33RD15IPEXBOUCHON | On request        |
| < 450 mm (18 in) | 33RD18IPEXBOUCHON | On request        |
| < 600 mm (24 in) | 33RD24IPEXBOUCHON | On request        |

### Plate Flow Regulator

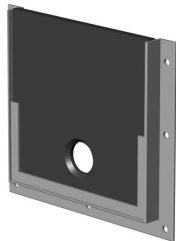

| <u>Diameter</u>  | <u>Code</u>      | <u>Unit Price</u> |
|------------------|------------------|-------------------|
| < 150 mm (6 in)  | 33RD06IPEXPLAQUE | On request        |
| < 200 mm (8 in)  | 33RD08IPEXPLAQUE | On request        |
| < 250 mm (10 in) | 33RD10IPEXPLAQUE | On request        |
| < 300 mm (12 in) | 33RD12IPEXPLAQUE | On request        |
| < 375 mm (15 in) | 33RD15IPEXPLAQUE | On request        |
| < 450 mm (18 in) | 33RD18IPEXPLAQUE | On request        |
| < 600 mm (24 in) | 33RD24IPEXPLAQUE | On request        |

### Vortex Flow Regulator

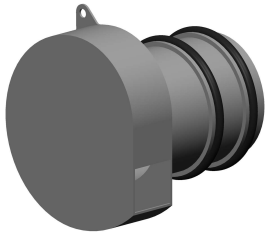

| <u>Diameter</u>  | <u>Unit Price</u> |
|------------------|-------------------|
| < 200 mm (8 in)  | On request        |
| < 250 mm (10 in) | On request        |
| < 300 mm (12 in) | On request        |
| < 350 mm (14 in) | On request        |
| < 450 mm (18 in) | On request        |
| < 500 mm (20 in) | On request        |
| < 550 mm (22 in) | On request        |
| < 600 mm (24 in) | On request        |
| < 700 mm (28 in) | On request        |

### Check Valve

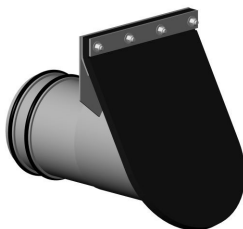

| <u>Diameter</u>  | <u>Unit Price</u> |
|------------------|-------------------|
| < 100 mm (4 in)  | On request        |
| < 150 mm (6 in)  | On request        |
| < 200 mm (8 in)  | On request        |
| < 250 mm (10 in) | On request        |